ALLEN COUNTY PUBLIC LIBRARY
3 1833 01881 3128

GC
974.802
P53GH,
1945

"I pledge allegiance to the flag of the United States
of America and to the Republic for which it stands,
one Nation indivisible, with liberty and justice for all"

Digitized by the Internet Archive
in 2011 with funding from
E-Yearbook.com

http://www.archive.org/details/record1945germ

GERMANTOWN

HIGH SCHOOL

JUNE 1945

3. The Star-Spangled Banner

Service Version

Prepared for the Army and Navy song and band books, and for School and Community singing, by a Committee of 12.*

Francis Scott Key — *John Stafford Smith*

With spirit. (♩ = 104)

f

O . . . say! can you see, by the dawn's ear-ly light, What so proud-ly we hail'd at the twilight's last gleaming? Whose broad stripes and bright stars, thro' the per-il - ous fight, O'er the ram-parts we watch'd, were so gal - lant - ly stream-ing? And the rock-et's red glare, the bombs

On the shore, dim-ly seen thro' the mists of the deep, Where the foe's haughty host in dread si-lence re - pos - es, What is that which the breeze, o'er the tow - er - ing steep, As it ly flit - ful - ly blows, half con-ceals, half dis - clos - es? Now it catch-es the gleam of the

O . . . thus be it ev - er when free-men shall stand Be - tween their loved homes and the war's des - o - la - tion! Blest with vic - t'ry and peace, may the heav'n-rescued land Praise the Pow'r that hath made and pre-served us a na - tion! Then con - quer we must, when our

mf

CHORUS. *f* (♩ = 96)

burst-ing in air, Gave proof thro' the night that our flag was still there. O . . . say, does that morning's first beam, In full glo - ry re-flect-ed now shines on the stream; 'Tis the Star-span-gled cause it is just, And this be our mot-to: "In God is our trust!" And the Star-span-gled

broaden *ff*

Star-span-gled Ban-ner yet wave O'er the land of the free and the home of the brave?
Ban-ner, O long may it wave O'er the land of the free and the home of the brave!
Ban-ner in tri-umph shall wave O'er the land of the free and the home of the brave!

ff

FOREWORD

THROUGHOUT OUR LIVES WE CONSTANTLY GIVE OURSELVES IN SERVICE. AS OUR SCHOOL EXPERIENCES ARE A PRELUDE TO TOMORROW'S, IT IS ONLY FITTING THAT OUR RECORD BOOK SHOULD HAVE AS ITS THEME,

SERVICE

LET US, THEREFORE, GIVE OURSELVES IN SERVICE, TO OTHERS, TO OUR COUNTRY, AND TO GOD, THAT WE MAY LIVE A RICH AND FRUITFUL LIFE.

The Five Services at G. H. S.

Country
Faculty
Class
School
Teams

"So proudly we hail"

We, the Class of June 1945, dedicate our Yearbook to the men of Germantown High School serving their country; especially to those who have given Life itself. We will so order our lives "that these dead shall not have died in vain."

Harry A. May
Warren Banks
William K. Bender
Eric L. Brett
Samuel Brown 3rd
Bruce R. Bunting
Richard W. Conrad
James Conway
Ted Costigan
Ray D. Crawford
Edward G. Dalfo
Edward M. Everitt
Richard H. Fite
Edward M. Flynn
Francis G. Foody
Francis N. Gallagher
Richard Gardner
John J. Halligan
George W. Schlegel
Jack Bachus
Fred F. Supino, Jr.
Thomas C. Hamilton
Wm. R. Hildebrand 3rd
Robert T. Koelle
James A. Larkin
Eugene F. Mahon
James McCormack
Thomas Meehan 3rd
Robert Mentzinger
George S. Monroe
Alexander J. Murdock Jr.
Robert F. Regnier
William H. Rowan
George Ruder
William S. Shoemaker
Richard L. Springer
Arthur K. Teichman
George F. Weaver
Anthony Scattone

Percival S. Strauss

"*A man respected*
A man honored
A man loved
Our class adviser and friend."
(From the dedication of the first record book, Class of 1917.)

The passing of Percival S. Strauss brought to a close the earthly career of a benign and beautiful personality.

Sterling in character, he lived without shame or pretense; with integrity of mind; sound in judgment; a seeker after truth, with fidelity to truth as he found it; a man of convictions and the courage of his convictions. His sense of duty was determined by a conscience that knew no wavering. Nothing human was ever foreign to him is the thought from a Latin poet that aptly applies to him.

He had a fine sense of loyalty,—to his home, his church, his country, and to his vocation. He was proud of his nation which he loved. He was a zealous student of her history and followed her intricate problems of the day.

In his teaching he never failed to exalt in thought, and exemplify in practice, the fundamental virtues of personal character,—obedience to law, a sense of duty and personal accountability, respect for the conventions of society, love of truth, and faith in a moral order.

As sponsor of student government, of the swimming team, of the tennis team, and of many other student organizations, he held a place of high honor. In the larger community of Germantown, business men and civic groups looked to him for inspiring leadership and invaluable assistance.

The most valuable contribution that Mr. Strauss made to the life of Germantown High School was the enriching influence he exerted upon the lives of his pupils and his associates in the faculty. By the force of his character he secured the respect and obedience of his students who admired and loved him. Through his sympathetic understanding and wise counselling he was a moulder of thought and character. His life was an inspiration to noble living. His pupils cherish for him an abiding esteem and grateful affection. Fortunate the growing youth who came under the influence of such a teacher.

His zest for life, his sense of humor, his enjoyment of wholesome fun, and his interest in sports made fellowship with him one of the fine privileges of life.

With an apt story to clinch a point, with an accumulated wealth of spiritual and intellectual resources at his command, in unruffled good humor, he somehow inspired all who knew him to live in the light of their highest faith.

FACULTY

G. STOER '45

Charles R. Nichols

Principal

To the Graduating Class of June 1945—

One of the significant qualities of mankind that has been given new meaning by the present world conflict is that of service. To every American, this meaning has been broadened immeasurably. Instead of merely "giving to," we are now "doing for" our neighbor.

Your class is truly a "war class." You have experienced the emergency measures of the times throughout your entire life in Germantown High School. Many of these measures will happily be temporary, but it is hoped that those which modify your attitude toward your fellow men will be permanent. To insure permanence, a planned program for better living is essential.

Outstanding contributions of your class in this respect give ample evidence that your service in the world at large will be sincere, natural and effective. May your opportunities be recognized and your success without limit.

Very sincerely yours,

Charles R. Nichols

Marion W. Wallace

Assistant to Principal

Mrs. Wallace is our special assistant to the principal. Entering Germantown High School with us, she grew up with our class. We certainly are sorry to leave her behind, for we are very grateful for everything she has done for us, promoting school spirit and making our life at Germantown High School more interesting.

We will always remember Mrs. Wallace for her real understanding of us and as our true friend.

Virginia deM Raacke

Special Assistant to Principal

The class of June, nineteen forty-five, wishes to thank Mrs. Raacke for the splendid guidance she has given us during our years at Germantown. Mrs. Raacke has helped plan our future education and her advice has been most helpful.

We deeply appreciate her co-operation and kindness in helping us with our many problems.

We will always remember Mrs. Raacke as a kind, gracious, and charming lady.

Miss Bertha Rosenheimer

With mingled sorrow and pleasure we heard that Miss Rosenheimer was planning to leave us at the end of last January; sorrow, because we in Germantown, and particularly her friends in the Foreign Language Department, were to lose the daily inspiration of her presence; and joy because she was to be relieved of the cares of teaching. Of no one can it be said more truly than of Miss Rosenheimer that here is a person whom it is good to know. Her sturdy character, her overflowing good humor and fun, her great teaching ability, her quiet but irresistible influence on her classes, her devotion to her friends, her high ideals—no wonder that she is so keenly missed! May her interest and unfailing helpfulness continue to benefit our school, and may she enjoy many rich and happy years.

Dr. John E. Mason

After twenty-seven years of faithful service, Dr. John E. Mason has left our school to accept the position of Editorial Assistant in the curriculum office of the Board of Education. Dr. Mason, as a member of the English Department, organized the Dramatic Club in the school, the Germantown Players for alumni, and the Phuph Club for the study of phonetics. His extra-curricular activities were numerous and varied. He had charge of the stage and stage crew, and as a result of his earnest endeavors, we have up-to-date stage and lighting equipment. He was chairman of the Library Committee, and the many carefully selected books, together with several which he himself wrote, bear testimony of his scholarly activities. He also successfully sponsored many senior classes and coached their plays. Germantown High School has suffered a real loss. His many friends wish him success in his new undertaking.

Harry W. Jacobs

Mr. Jacobs, as the sponsor of student activity and student government, has given much of his time and effort. His ready smile and word of advice have been a source of encouragement to many. He has the best wishes of the entire class.

Edith B. Thompson

Miss Thompson deserves a great deal of credit for the work she has accomplished for the record book. Through her efforts and co-operation, its art work has been achieved.

To her we extend our sincere gratitude.

Margaret G. Moore

We, of the senior class, feel that we owe a great debt to Mrs. Moore. As adviser of our class, she has sacrificed her time and interests for ours, and has striven as hard as is possible to make our class successful.

In Mrs. Moore we have found a true friend and we want to thank her for all she has done in leading and guiding us.

H. Rey Wolf

To Mr. Wolf the class of June, nineteen forty-five gives hearty thanks for his able management of the class finances. In Mr. Wolf's office, 18 A, we knew that we could find the answers to the problems which faced us frequently.

Thank you, Mr. Wolf, you have the gratitude and the admiration of the entire class.

Cabinet

Miss Evans, Mr. Bencher, Miss Rice, Dr. Zwarg, Mrs. Wallace, Mr. Nichols, Mrs. Raache, Dr. Plummer, Miss Groff, Mrs. Glenn.

Faculty Commencement Committee

Standing: Mr. Soderberg, Mr. Nichols, Mr. Bencher, Dr. Plummer. *Seated*: Mrs. Wallace, Mrs. Raacke, Miss Duffy, Mrs. Glenn, Miss Groff, Miss Rice, Miss Evans.

Organization Committee

Miss Helen Lamberton—Mr. Frank Primiano.....*Chairmen*

12B Class.....Miss Edna Cassel

12A Class.....Miss Elizabeth Wherry

11B Class.....Miss Edna Bramble

11A Class.....Miss Rachel Steele—Mr. Edward Raacke

10B Class.....Miss Emily Dilg—Mr. I. Klein

10A Class.....Miss Mary Steger—Mr. Parke Baker

Margaret Groff

Miss Groff helped to organize the Morris-Witt Chapter of the National Honor Society in 1942, and has been its faculty sponsor since that time. Her calm wisdom, sense of justice, and sympathetic understanding of young people have been of the greatest value to the work of this organization. Her fine qualities are known not only to the members of the chapter, but to all who meet her as a teacher or as head of the Mathematics Department. Outside of school, painting and reading greatly enrich her leisure hours. Truly Miss Groff exemplifies the things for which the Honor Society stands,—character, leadership, scholarship and service.

Ethel F. Glenn

Mrs. Glenn, the head of the English Department, has given real service since she came to Germantown less than two years ago. She is alert, progressive, and understanding. Besides her supervision of courses of study for a large group of teachers of English, she is chairman of the "G" Pin committee, the commencement addresses, and commencement programs.

MEMBERS OF

CHARLES R. NICHOLS
Principal

MARION W. WALLACE
Special Assistant to the Principal

VIRGINIA DEM. RAACKE
Assistant to the Principal

ARTS DEPARTMENT

WILLIAM L. BENCKER

Elsie Allen, Harry E. Beehner, Harold F. Dürner, Grace E. Evans, Frances C. Garretson, George D. Gideon, Eleanor E. Golden, Harry W. Jacobs, Harry D. Soderberg, Edith B. Thompson, Elizabeth Wherry.

COMMERCIAL DEPARTMENT

MARGUERITE EVANS

Charles S. Donnelly, Jacob N. Gelman, Spencer R. Graves, Marguerite M. Jaffe, Louise H. Kahler, Amelia C. Kern, Isadore Klein, Martin H. Laderman, Elsie M. Lamine, Catherine A. Logan, Vina J. Monroe, Kathryn S. Morison, Georgia F. Nutt, Edward A. Raacke, Elizabeth Shelling, Annabell Smyth.

ENGLISH DEPARTMENT

ETHEL F. GLENN

H. Parke Baker, Henry F. Coleman, Lourea W. Cox, Rhea E. Ege, Cecil E. Fanning, Julia N. Goodman, Florence L. Heubach, Matthew M. Hynson, Emma N. Jackson, Rose W. Kaplan, Anna H. Live, Anna L. Maginnis, Marion Prince, Edith B. Steele, Gertrude Tolbert, Madge M. Young.

HISTORY DEPARTMENT

GARTON S. GREEN

Herbert F. Arnold, Joseph W. Dubin, Grace C. Gideon, Isabella S. Gitman, Elizabeth Hoopes, Elsie Monroe, Ruth H. Oser, George M. Schuster, H. Rey Wolf.

THE FACULTY

LANGUAGE DEPARTMENT

EDITH RICE

Florence Buckley, Alice B. Chubb, M. Emily Dilg, Anna Marie Heller, Percival H. Nicholas, Sarah A. Schafer, Marie Volkmar.

MATHEMATICS DEPARTMENT

MARGARET GROFF

Edna Cassel, K. Eleanor Copper, Harry Fruit, Helen Lamberton, Helen M. Mahony, Kathleen Moffit, Margaret G. Moore, Anne M. Mullikin, Albert W. Raab, Katherine S. Stewart, Helen A. Tyson, Olive Wheeler.

PHYSICAL EDUCATION DEPARTMENT

LEOPOLD F. ZWARG

Joseph T. Bannak, Aloysius M. Baran, Charles W. Barthold, Hildegarde A. Duffy, Loretta G. Duffy, Grace L. Freehafer, Dorothy S. Hildreth, Paul Kehs, Margaret Logan, Marjorie Morgan, Laura Rappe, Mary J. Steger, Florence A. Wert.

SCIENCE DEPARTMENT

GEORGE W. PLUMMER

C. Edna Bramble, Freda L. Brümmer, Paul M. Duncan, Elizabeth Evans, Martha C. Jenkins, Frederick Leighton, Margaret McGrath, John Y. Pennypacker, Frank P. Primiano, Jessie A. Rodman.

HOME & SCHOOL VISITOR
Anna C. Siegele

MATRON
Regina Weyhmuller

SCHOOL PHYSICIAN
P. Howland Shaw, M.D.

LIBRARIAN
Meta Schmidt
Florence L. Cooper,
Clerical Assistant

SECRETARIES
Otto L. Faltermayer
Ida Bell
Anita S. Longmire
Dorothy E. Stewart

NURSE
Rebecca Smith

SCHOOL COUNSELORS
May C. Sutch
Helen A. Hartung
Miriam E. Conrad

Pedagogues' Pet Phrases

Mr. Nicholas: "Great guns!"

Miss Cassel: "But, it's so simple."

Mr. Arnold: "What's the last thing you read? Sorry, that's not enough."

Miss Heller: "Your marks are going to be affected if you don't stop talking."

Mr. Barthold: "Now when I was in the war—"

Miss G. Evans: "Basses, you are singing an octave too low."

Miss Wert: "This test is going to be on the honor system; so take every other seat, three rows apart."

Miss Prince: "Boys and girls, please!"

Dr. Rodman: "Ye gods and little fishes."

Dr. Zwarg: "Vere ahr youh schneakahs?"

Mr. Greene: "I want my class to be scientific thinkers."

Mr. Jacobs: "Now ya know . . ."

Miss Ege: "That's finished business with me."

Dr. Plummer: "Now is that perfectly clear?"

Mrs. Wallace: "I hate to interrupt this lovely program, but . . ."

Miss Volkmar: "That'll cost you a 500 word composition."

Miss Rice: "Virgil girls should know that."

Miss Steele: "Now cläss . . ."

Miss Bramble: "Nonsense, utter nonsense."

PERSONALS

RECORD BOOK STAFF

Editor-in-Chief
ELEANOR RHODES

Associate Editors
FRANCES MERWIN — GEORGE HRUBANT — CONSTANCE SEITZ

Personal Editors
JEAN REID — JOHN NATHERN

Feature Editors
JEAN ADVENA — JANE LESER

Typing
LOIS LEMON

STAFF:

Myra Block
Dee Budington
Norma Byrant
Christine Conrad
Nancy Cost
Richard Davies
Alma Feenie
Evelyn Goetz
Ralph Guthrie
Barbara Heald
Jeanne Jacobs
Betty Kelian
Marie Kelly
Pat Kerns
Dick Klosterman
Jean Kolb
Jane Leach
Dot Pagel
Dot Quinn
Shirley Sade
Elaine Serody
Ida Mae Shank
Frances Sloane
Helen Southall
Lou Stamper
Ruth Stauffer
Gwen Stoer
Pat Sutter
Jane Taylor
Louise Terry
Margaret Williams
Florence Zalecovitz

HISTORY OF THE

As we look back over the years we spent as students of Germantown High School, we remember many things, some sad, some happy.

1942:

We entered Germantown High School as 10A's, bringing Mrs. Wallace with us. Bewildered and meek, we wandered through the halls looking for the girls' gym and the boys' lunchroom. Elevator passes, lunchroom passes and tickets to the swimming pool on the fifth floor (which we're still trying to find) were offered to us at a bargain price by the seniors. We appeared in school looking like ads for G. H. S., covered from head to toe with pins and stickers. However, the excitement soon died down, and in a few weeks we learned to call ourselves Sophomores!

The Victory Corps was organized, and many of us worked long hours after school doing our bit of service for our country. Germantown enjoyed one of its most successful football seasons in many years. We pushed and shoved trying to get on the trolleys and buses (what if we lost an arm or a big toe, we won the game, didn't we?). Cowbells jangled throughout the halls, much to the distress of our teachers and each victory brought shouts and cheers from all of us. Through the service which our boys gave to the teams, these victories were won.

1943:

A new program was introduced, including late and early classes, and four periods of gym each week—Oh, my aching back! We were "conditioned" for the new and strenuous program we were to follow—One, two, one, two! Groans and grunts could be heard in the gym classes and students blossomed out in an interesting assortment of bandages, but we pulled through and we're still here!

Our beloved Dr. Seely left us, and we set aside a day in his honor. Will we ever forget "Dr. Seely Day" at Germantown?

Mr. Nichols was welcomed by students and faculty members alike when he came to take his place as our new principal. Germantown has profited greatly from Mr. Nichols' untiring service.

1944:

Our football coach, Mr. Webb, left us to join the Navy—"Anchors Aweigh"—However, we weren't disappointed in our new coach, "Mother Bannak."

CLASS OF JUNE '45

That great day when we had our first class organization meeting arrived and the fact that we were on our way toward graduating finally dawned on us! We felt united as a class for the first time and each of us resolved to do his best to make our class the best class ever to graduate from Germantown.

Who doesn't remember those hilarious bond rallies complete with a chorus line (remember the snappy finale to the gym teacher's skit?) and "Frankie!" We went over the top though, and a bomber was given the name "Germantown High School" in our honor. And what about the night G. H. S. took over the Vernon Theater and had such a swell time at the special showing of "Laura."

1945:

Solemnly, we filled the front rows of the auditorium on "Move-up Day" in a very proud, impressive ceremony. We were indeed proud to bear the new title of Seniors. On January 27th, the Germantown Woman's Club was the scene of our first class activity, the gala "Move-Up-Hop." Students and faculty alike declared it to be a success.

We were proud to present the "Junior Town Meeting" from our auditorium and many of our classmates distinguished themselves that day. The "Clipper" won a first place award in the Columbia Press contest for the second consecutive year. The efforts of the Clipper staff were largely responsible for this success.

Even if we didn't have cars, we all managed to get to the Cricket Club for the prom of June ninth. The big night found us in our most glamorous gowns and sharpest dinner jackets.

"Move-Up Day" came again. This time it was we who walked out of assembly for the last time.

The luncheon at McCallister's surpassed all our anticipations. The hidden talents of our classmates were brought to light in the entertainment afterwards.

JUNE 19! That was the eagerly awaited date for all of us. We were actually graduating, a thing which happened to others, but never to us. The green and white robes and red roses made a beautiful and impressive sight. As we sang our Alma Mater for the last time, we pledged ourselves anew to a life of service.

HAIL, ALMA MATER

F. W. OHL

F. F. FLEMING (1778-1813)

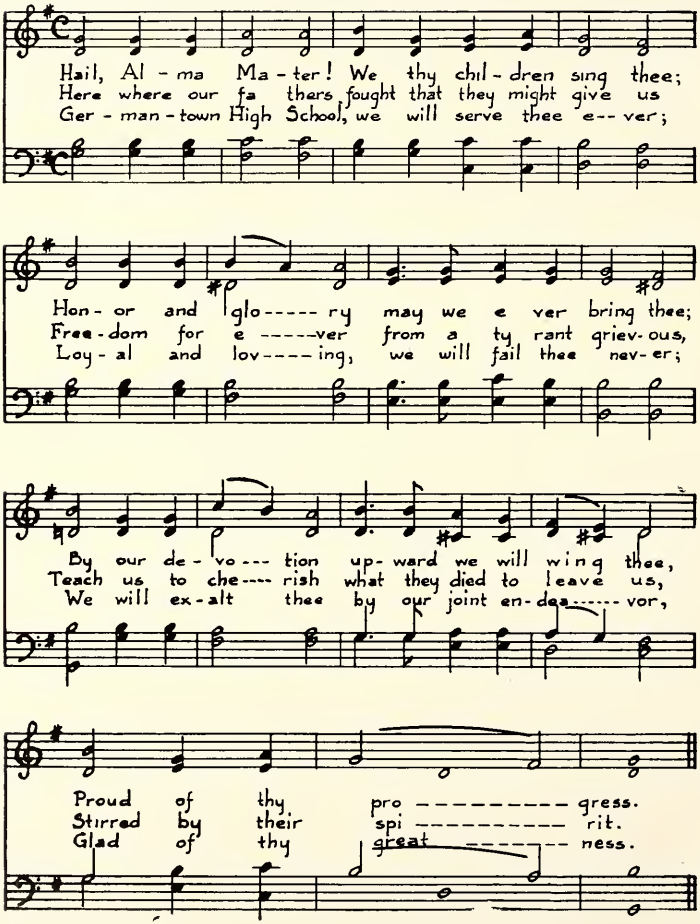

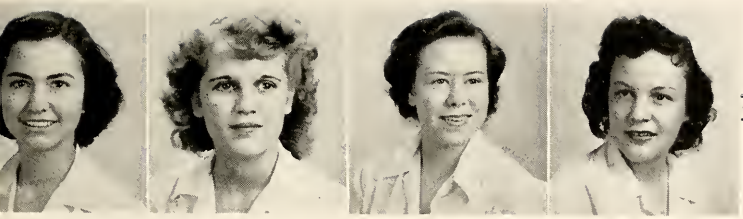

Joan Scott.....*President*
Mary Lou Kramer.....*Vice President*
Jean Reid.....*Secretary*
Betty Lou Harr.....*Treasurer*

OUR OFFICERS

Dear Classmates:

In bidding goodbye to our Alma Mater we leave reluctantly behind us some of the happiest days of our lives. The past three years have given us friendships and memories that will not be forgotten.

To our teachers and those who have guided us through our high school days we owe a debt of gratitude for preparing us to be of service in the community and to our fellow men.

At this time let us remember our classmates who unexpectedly left for the armed forces, and also those who will follow them after graduation. Here on the home front we can assure their quick return by doing everything possible to speed the day of final victory.

As a class you were tops, and I'd like to wish all of you the best of everything.

Sincerely,

Joan Scott

Dear Classmates:

Our association for the past three years has been a happy one. We have laughed and worked together. Now we must say farewell to Germantown.

From now on our paths separate. Many of us will enter the Armed Forces; others will do their part on the home front. Whatever our courses will be, the education and training gained at Germantown will act as a guide for us. The memory of our high-school days will serve to lighten our individual tasks.

In bidding you good-bye, I want to wish every one of you the best of luck. It has been swell to work with you and our recreation together has been great. I hope that each one of us will be a credit to himself, to Germantown, and to his country.

Sincerely,

Ray Miller

Ray H. Miller.....*President*
John S. Nathern.....*Vice President*
Richard Garvin.....*Secretary*
Richard Klosterman.....*Treasurer*

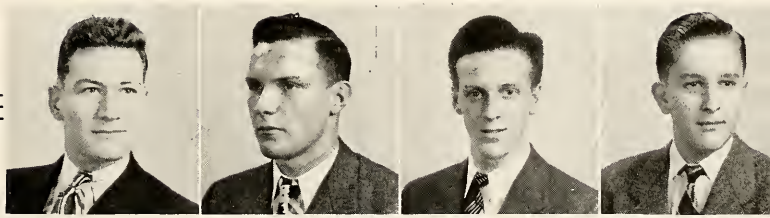

Co-Chairmen

Florence Elderton, Elaine Taylor
Charles Insinger

Jean Frank
Marie Foell
Diva Lorenzon
Virginia Fromnth
Louis Hodge
Irving Leswing
Frank Trexler
Richard McConaghy
Tom Savage
Joan Woltemate
Mary Jane Halliday
Betty Lou Harr
Janice Davies
Louise Hagy
Nancy Haldeman
Ann Obermiller
Rosemary Sarak
William Newman

Prom Committee

Dorothy Braun, *Chairman*

Betty Schaeffer
Leon Scott
Rose Anastasi
Margaret Miller
Allen Myers
Mary Eliz. Fischelis
Robert Moser
Joan Scott
Joan Cushman
Evelyn McCandless
Helen Marcolina
George Butler
John Armstrong
Florence Croney
Muriel Wood
Evelyn Hanig

Commencement Committee

Co-Chairmen

Ann Obermiller, Dorothy Schuman
Nancy Welty

Helen Perot	Dorothy Schuman
Elia Lorenzine	Nancy Welty
Nancy Zurn	Jane Leach
Mary Jane Brady	George Hrubant
Eleanor Loesch	Leon Gregory
Ann Baruch	Richard Davies
Carolyn Johnson	Mary Lou Kramer

Luncheon Committee

Co-Chairmen

Esthermae Knight Herbert Cranage

Lorraine Moran	Virginia Johnston
Betty Peters	William White
Marie Kelly	Edmund Dubbs
Joy Weiler	Herbert Roulston
Mary Frey	Eleanor Kelecheva
Barbara Kramer	Leon Gregory

Special Activities Committee

MOTHER'S DARLING

Committee of Ten

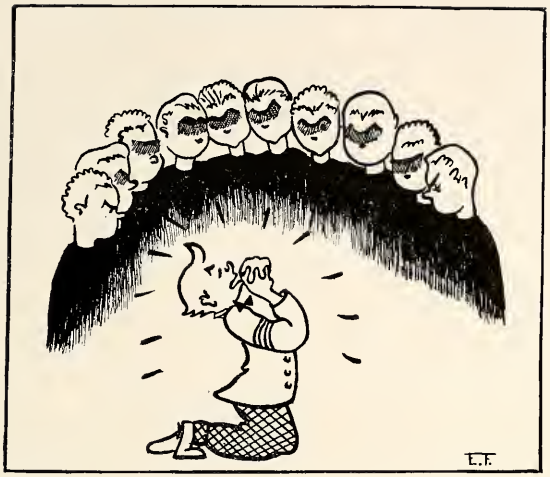

The executive government at Germantown High School is directed and enforced by the capable members of the Committee of Ten, under the supervision of Mr. Jacobs.

The Committee of Ten is an important factor in the success of our student government. Consisting of ten members as its name implies, it has done much to enforce the rules of the school and improve it in every possible way. It is a great responsibility, as well as an honor, to serve as a member of this body.

COMMITTEE OF TEN

George Butler, *president;* Hugh Oldach, *vice-president;* Dorothy Braun, William McKinley, Florence Chisholm, Don Advena, Florence Elderton, Sally McCutcheon, John Dawson, Betty Lou Creamer.

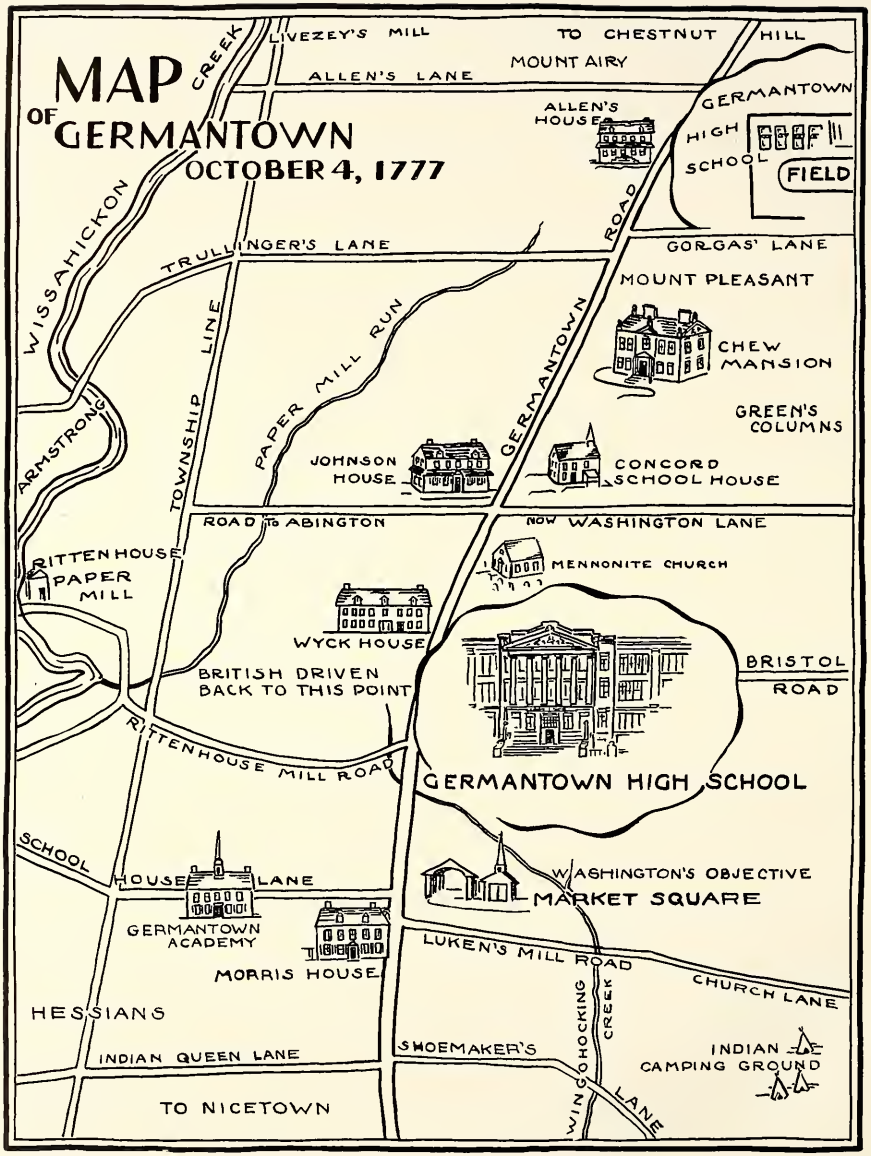
MAP OF GERMANTOWN
OCTOBER 4, 1777
LIVEZEY'S MILL
TO CHESTNUT HILL
MOUNT AIRY
ALLEN'S LANE
ALLEN'S HOUSE
GERMANTOWN HIGH SCHOOL
FIELD
WISSAHICKON CREEK
TRULLINGER'S LANE
GORGAS' LANE
MOUNT PLEASANT
CHEW MANSION
GREEN'S COLUMNS
PAPER MILL RUN
GERMANTOWN ROAD
TOWNSHIP LINE
ARMSTRONG
JOHNSON HOUSE
CONCORD SCHOOL HOUSE
ROAD TO ABINGTON
NOW WASHINGTON LANE
MENNONITE CHURCH
RITTENHOUSE PAPER MILL
WYCK HOUSE
BRITISH DRIVEN BACK TO THIS POINT
BRISTOL ROAD
RITTENHOUSE MILL ROAD
GERMANTOWN HIGH SCHOOL
SCHOOL HOUSE LANE
WASHINGTON'S OBJECTIVE
MARKET SQUARE
GERMANTOWN ACADEMY
MORRIS HOUSE
LUKEN'S MILL ROAD
CHURCH LANE
WINGOHOCKING CREEK
HESSIANS
INDIAN QUEEN LANE
SHOEMAKER'S LANE
INDIAN CAMPING GROUND
TO NICETOWN

Senators and Alternates

Mary Frey
Joan Cushman
Herbert Granage
Diva Lorenzon
Leon Gregory
Elaine Taylor
Virginia Price
Jane Lesser
Louis Hodge
Esthermae Knight
William Newman
Mary Jane Brady

The Senators and Alternates comprise a branch of our student government. Each record section is represented by one senator and one alternate chosen by the members of the group. Meetings of the Senate, and Committee of Ten occur weekly to make and enforce school regulations.

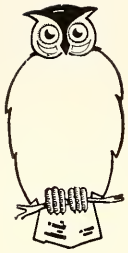

PROPHECY

DEAR JOAN:

June 19, 1955.

Today I met Jean Reid and Fuzzy Garvin, our old class secretaries, in the Dairy Maid. During our chit-chat over a cup of tea, Fuzzy pulled a large black book from his vest pocket. He has a complete record of every member of the class, which I went over very carefully. This is all I remember . . . could it be old age creeping on? ? ?

Herbert Roulston... .....bank president
Ruth Stauffer.....Dean of Women (U. of C.)
Ray Miller.....president of the Society for Homeless Football Players
Nancy Cost.....celebrated organist
Helen Southall.....teaching Hamlet
Elaine Slawter.....in her dramatic art studio
Esthermae Knight.....female Bob Hope
Frank Trexler.....still trying to pass his gym aims
David Gring.....shining brass rails on a battleship
Norma Norwalk.....still talking
Bill Bromhead.....a super-salesman
Edith Hastings.....doctor's wife
Joan Woltemate.....Model for Nan Duskin
Mary Parker.....kissing the Blarney Stone
Vivien Raleigh....."somebody's stenog"
Jane Taylor.....taking shorthand in Spanish
Rosalie Caplan.....combing her long tresses
Bill Smith.....making ponies for flunking school boys
Jeanne Jacobs.....Herby's wife
Russ Kirk.....posing for Varga calendars
Marcia Berger.....framing her B. S. degree
Joe Craver.....leading his own Jazz Band
Eleanor Rapone, Barbara Heald, Dorothy Quinn.....Captains in the Waves
Audrey Rathsmill.....Rose bush and all the buds
Marion Slater.....keeping the hospital in business
Joe Cisario.....An A-1 accountant
Isabel Salustio.....arm in the sling (stencil operator)
Catherine Mackey, Alma Feenie, Alice Johnstone, Janice Davies, Rosalie Benvenuto, Betty Wayne, Jean McCullough, Jane Leser.....angels of mercy
Robert Gibson.....canceling stamps at the Post Office
Audrey Jones.....another Deanna Durbin
Bud Hodge.....president of the Bachelor's Union
Ellis Segal.....taking Dr. Rodman's place

Mary Alice Keefe.....two feet taller
Jean Leetch, Jean Pancoski, Barbara Noll.....Lone Rangers
Mary Lou Gibson.....full-fledged draftsman
Pearl Mosely.....social service worker
Ed Larkin.....another Spike Jones
Bill Lichten.....posing for the Joker in a deck of cards
Charles Keffer.....still in boot camp
Jean Kolb, Pat Kerns.....flying their own plane
Dorothy Pagel.....Ensign in Navy Nurse Corps
Dee Budington—actress, Elaine Serody—playwright, Evelyn Goetz—costume designer, Florence Zalicovitz—stage setting.....Broadway here we come!
Betty Lou Harr.....holding someone's hand (they call it occupational therapy)
Dick Klosterman.....painting white lines in the middle of highways
John Nathern.....repairing worn out footballs
Dorothy Goss.....juggling somebody's books
Caroline Jacobson.....raising a kindergarten
Ardath Rodebaugh.....cover girl
Mary Jane Halliday, Dorothy Fasnacht, Marie Foell.....cleaning test-tubes
Tom Savage.....National President of the Piney Club
Pat Sutter.....raising twins
Frank Goffredo.....wearing his zoot suit
Dorothy Schumann.....teaching strange dances (gym teacher to you)
Betty Kelian.....giving Mrs. Raacke competition
Leon Scott.....international playboy
Carolyn Johnson, Nancy Haldeman...taking notes in court about exhibits A & B
Bob Woodrow.....a playboy?
Shirley Sade.....balancing the books
George McGrory.....washing decks of Navy ships
Florence Elderton.....married to a millionaire
Jean Reid.....farmer's wife
June Spahr.....another Miss Morgan
Connie Seitz.....Dean of tiny tots school
Dorothy Braun.....pushing a baby carriage
Ralph Guthrie.....blowing up basketballs at the "Y"
Danny Reid.....weighing two pounds more
Franny Merwin.....editor-in-chief of the "New York Times"
Jean Advena, Frances Sloan.....playing the piano for the Ballet Russe
Howard Taylor.....eccentric scientist
Genester Nix.....marrying her boss's son
Lois Lemon.....Mrs.? living in N. J.
Irving Leswing.....a retired lifeguard living on pension
Bob Miles.....sight without glasses M. D.

It's now nine o'clock and well past my bedtime so I will close with best regards to your family.

JOHNNY

ROGUE'S

Most Studious
RICHARD DAVIES
RUTH STAUFFER

Most Ambitious
TED GETZ
JEAN REID

Most Intelligent
BILL LICHTEN
JOANNE STANFORD

Most Versatile
RAY MILLER
JEAN ADVENA

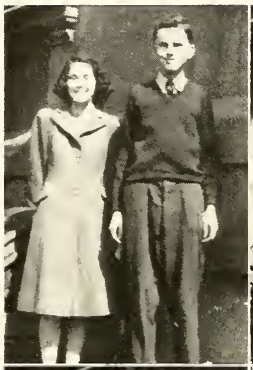
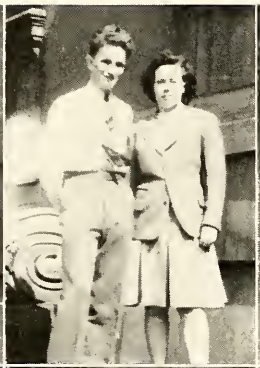

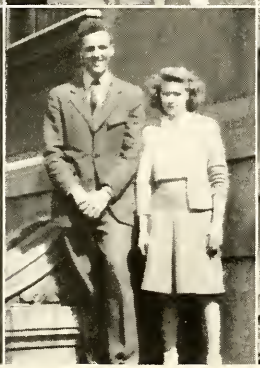

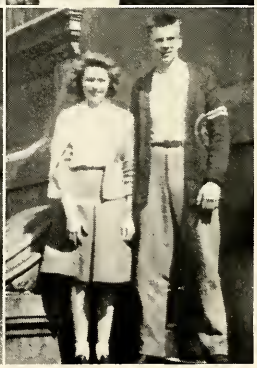

Best Looking
RUSS KIRK
BETTY LOU HARR

Best Natured
RICHARD GARVIN
FLORENCE ELDERTON

Best Dressed
GEORGE BUTLER
JOAN WOLTEMATE

Best Citizen
GEORGE BUTLER
FLORENCE ELDERTON

GALLERY

Most Popular
RAY MILLER
JOAN SCOTT

Most Likely to Succeed
GEORGE BUTLER
FLORENCE ELDERTON

Popular with Opposite Sex
RAY MILLER
DOROTHY BRAUN

Best Dancer
GEORGE BUTLER
BETTY PETERS

Class Comedian
TOM SAVAGE
ESTHERMAE KNIGHT

Personality Plus
CHARLES INSINGER
JOAN SCOTT

Class Mascot
MISS MULLIKIN'S
COCKER SPANIEL

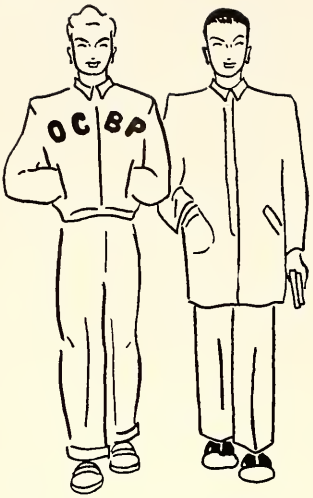

To The Game!

School Daze

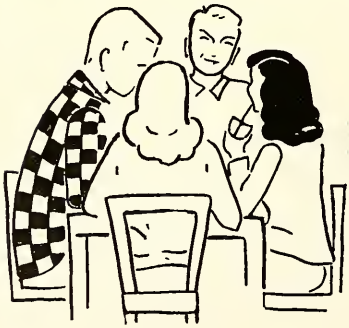

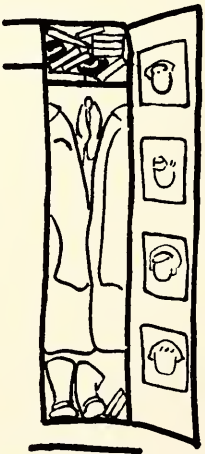

What pin-ups must face

Mysteries of the chemistry Lab

Boys Lunch Room!

by Jo Vanderkerchen

Cluttered Candids

Ray Miller A.M.T.

Richard Klosterman

Louis Hobson

Eleanor Loesch

Pat Kerns

Rose Anastasi

Nancy Haldeman

Nancy Fenn

Iris Boyd

Richard Robinson

Jean Hall

Alex. Matus

Jane Leach

Carl Peters

Lois B. Radiss

Lawson Duhan

Dot Schumann

Betty McLean

Esther Knight

Lorraine Moran

Audrey D. Jones

Louis Hodge

Jean McCullough

Dick McConaghy

Elaine Taylor

William Leister

Mary Masello

Joseph Cesario

Alma Ferrie 1945

Jane Leach

Frank Kemp

Frances Sloane

Rosalie Caplan

June Spahr

Lois Lemon

Joanne Stanford

Edward Larkin

Iris Cutler

Cammie McCandless

Lois Baumgardner

Dorothy Glass

Bernice Haenig

William Melvin

Lois Lorenzon

Ads Completed . . .

Magic Brain ..... Bill Lichten
They Satisfy ..... The Kramers
Hits the Spot ..... Ray Miller
Miles of Smiles ..... Rose Anastasi
Clear as a Bell ..... Audrey Jones
Head in the Clouds ..... Nancy Haldeman
The Skin You Love to Touch ..... Floss Elderton
Three to Four Shades Lighter ..... Irv Leswing
The Pause that Refreshes ..... Lunch
Sets the Style ..... Joan Woltemate
The Smile of Beauty ..... Dot Braun
Follow Me ..... George Butler
Vitamins Plus ..... Joan Reid
Always a Pleasure ..... Norie Rhodes
Teach Your Dollars More Cents ..... Betty Lou Harr and Dick Klosterman
Handle with Care ..... Lorraine Moran
Walking On Air ..... Joe Seigert
Strength of Gibraltar ..... Bob Miles
Cover the Globe ..... Germantown Boys
Modern Design ..... Marijane Bayard
Good to the Last Drop ..... Leon Scott
Magic Eyes ..... Russ Kirk
Guaranteed Forever ..... Sally McCutcheon
Voice with a Smile ..... Fuzzy Garvin
Made to Stay Brighter Longer ..... Joanne Stanford
Take My Word for It ..... Franny Merwin
I'd Walk a Mile for a Camel ..... Bill Smith
Why Be Irritated ..... Esther Mae Knight
Hasn't Scratched Yet ..... Jane Leser
99 44/100% Pure ..... Class of June '45

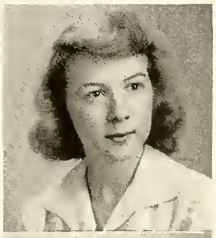

JEAN CAMERON ADVENA
539 E. Mayland St.
ACADEMIC

A Cappella Choir Accompanist A, B, C, D, E; Bowling Club B, C, D; Senior Hi-Y A, B, C; Alternate D, E; Class Treasurer B; Senator C; Record Book Committee A; Bowling Club B, C, D; Linguist C, D; "G" Pin Award A.

Jean is our class golden blonde. Vivacious and versatile, a dream on the 88 keys. We wish her luck at U of P.

DORIS MARY ALBISER
1420 N. Marston St.
COMMERCIAL

Bowling A, F; Swimming E.

"Dor" is a rather retiring young lady whose guise is quite deceiving. Under her quiet and aloof manner is a sweet miss who is a friend to all who meet her.

ROSE EVELYN ANASTASI
Vernon Rd. and Lowber St.
ACADEMIC

A Cappella Choir B, C, D, E; Alternate B; Senator F; Senior Hi-Y A, B; Bowling Club C; Debating Club A, B; Linguist Club A, B, C; Commencement Committee A; Baseball A.

Rose's sparkling smile and swell personality have boosted class morale. Although still undecided, when she does pick her future vocation, here's wishing her best of luck.

JOHN JAMES ANDERSON
618 Brinton St.
INDUSTRIAL

Band F; Football B.

"Jake's" drumming kept the band in step that season when we almost won the championship. Bring back a Jap helmet for G. H. S. ! Don't forget!

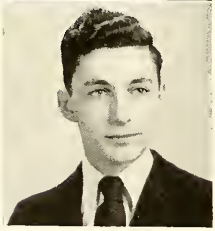

JOHN B. ARMSTRONG
126 E. Pomona Terrace
ACADEMIC

Hi-Y A, B, C, D, E; Alternate C, F; Senator E; Gym Leader A, B; Commencement Committee A; Second Gym Team A.

"Army steers a safe middle course. Fortune should use him well. Good luck at Penn State!

LORRAINE ALICE ATMORE
6310 Norwood St.
ACADEMIC

Art Club A, B; Latin A, B, C; School Art League C, E; Library Assistant D; Stamp Representative F.

Gentle and unassuming, kind, helpful and sympathetic, in quiet "Lorrie," we have the making of the ideal Medical Technician.

BETTY B. BAISCH
163 E. Pomona Terrace
COMMERCIAL

Luncheon Committee A; Bowling Club A, F; Hockey E; Riding Club A; Senior Hi-Y A; Baseball A, C, E.

"Baischy's" good sense of humor and the ability to make friends will win her a place in the business world.

LOIS BARBARA BAKER
2117 Medary Ave.
ACADEMIC

Vocational Art Club A, B; Bowling Club E, F; School Art League A, B, C, D, E; Swimming Club E.

"Lo" has quite a fad for sketching. Best of luck "Lo" in your career as a commercial artist.

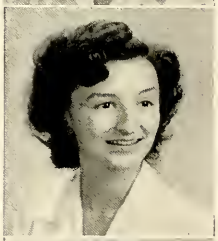

ALICE VIVIAN BALL
240 E. Garrett St.
ACADEMIC

Debating A, F; Fellowship Club E; Latin Club E, F.

"Vitty" intends to enter a hospital and achieve her desired ambition of being a nurse.

GERTRUDE HELEN BAMBERGER
1537 Rinsdale St.
ACADEMIC

Red Cross Club (Pres) F; Debating Club A, B; Linguists Club A, B, C; Slide Rule Club A, B; Alternate D; Stamps and Bond Rep. C; Monitor A, B, D; Swimming Club C; Girls' A. A. A, B, C, D, E, F; Bond Selling Committee A, B.

"Trudy" has certainly helped to boost our bond sales here at G. H. S. We know that Hunter College will be acquiring a good student.

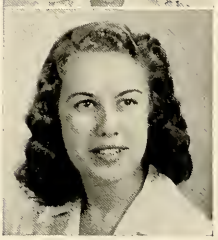

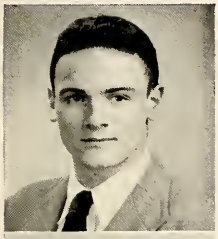

JOHN J. BARKER
822 Dorset St.
ACADEMIC

Here's to a fellow who'll make the enemy bite the dust. We wish "Johnny" loads of luck and happiness in the future.

BARBARA A. BARRY
503 W. Hansberry St.
ACADEMIC

Latin Club A, B, C, D; Debating Club A, B; Lunch Room Monitor A, B, C; Stamp Representative A, B; Current Events C, D; RECORD BOOK Committee A; Student Activity Award B.

"Babs" is a girl with plain, wholesome ideas of everything in general. University of Penn will get a good worker.

ANN NEUMAN BARUCH
5737 N. Woodstock St.
ACADEMIC

Orchestra A, B, C, D, E, F; Color Guard B, C, D, E; Riding Club A, C; Luncheon Committee A; Senior Hi-Y A.

"Ann" has quite a talent for music, and makes our blood tingle when she marches with the Color Guard, We hope she will be a success as a dietician after her training at Penn State.

DORIS MAE BAUMGARD
4914 N. Smedley St.
ACADEMIC

"Tinee" entered our class a year ago. Her short stay here was indeed pleasant to us.

MARIJANE BAYARD
243 High St.
VOCATIONAL ART

Cheer Leader A, B, C, D; Art Club A, B; Horse-back Riding A, C.

"Marijane" is possessed with superduper vitality at our foot ball games, cheering us on to Victory. Best o' luck! to a future draftsman.

ALICIA E. BAYLOR
5906 McCallum St.
COMMERCIAL

Dancing Club A; Library Aid C; Fellowship Club A; Tap Dancing A.

"Lish" is quite talented in all things; especially in singing, and dancing. She will carry on her excellent record at West Virginia State Teachers College. Good Luck!

RUTH ANN BECKETT
562 E. Woodlawn Ave.
DISTRIBUTIVE EDUCATION

Dramatic Club E; Leaders Club E; Senior Hi-Y C; Prom Committee A.

Gay as a lark with an infections giggle. "Becky" wins friends wherever she goes. You may be hearing her a few years hence saying, "Number Please."

JULIA HELEN BEHR
6516 Beechwood St.
COMMERCIAL

Color Guard C, D, E, F; Bowling A; Prom Committee A, B; Senior Hi-Y A; Alternate A.

Another of our Color Guards, "Julie" is in step with all around her.

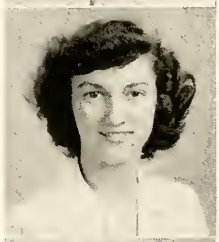

WALTER BENNETTS, JR.
223 W. Queen Lane
ACADEMIC

Debating Club A.

"Limey" is the red-headed member of our class. Red headed but not hot headed. He is unassuming and hard working, Lots of luck at Drexel.

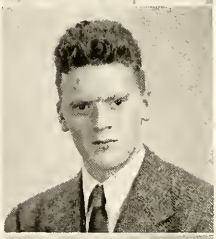

EVELYNE BENTIVOGLIO
1953 Spencer Street
COMMERCIAL

Band, A, B, C, D, E, F; Swimming E; Senior Hi-Y A; Horse back riding A.

"Benny's" vigorous personality has spurred our color guards to straighter marching. Penn State and teaching are her objectives.

ROSALIE BENVENUTO
7715 Germantown Ave.
ACADEMIC

Band A, B, C, D; Baseball A, B, E; Volley Ball A; Leaders A, B, C; Basketball A, B; Hockey B. *Clipper* Representative A.

"Smilie's" sunny face, good disposition, enthusiasm, and initiative will make a winning Cadet Nurse.

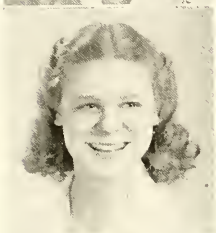

MARCIA BERGER
1863 Widener Place
COMMERCIAL

Clipper Representative C, E, F; Swimming Club D; Monitor F; Stamp Committee B; Debating Club A, B; Linguist Club A, B; Leaders F; Lunch Room Committee A; RECORD Book Staff A.

"Marc" is a sweet, likeable miss, beloved by all. Temple University is her goal.

PHYLLIS BERLANT
1616 E. Washington Lane
COMMERCIAL

Bowling C, D, E, F; Swimming E; Study Monitor E.

"Phill" is a friend of all who know her. She has worked hard at her studies and been successful. The business world will only be too glad to welcome her after graduation.

MARGARET E. BERRY
4619 Newhall St.
ACADEMIC

Debating Club A, B; Linguist Club A, B; Senior Hi-Y A; Bowling A.

"Margie's" a cute blonde with twinkling eyes and ultra ideas about people and things. We wish her loads of luck at the University of Pennsylvania.

BLONDELL E. BLAIR
2425 W. Cumberland Street
ACADEMIC

Here's luck to "Blon" in her future career as a teacher. With her quiet patience and perserverance, she will be a success.

M. BARBARA BLISS
454 Church Lane
COMMERCIAL

Senior Hi-Y A.

"Babs" has a friendliness that is infectious and we certainly hope her dreams, to be a designer, come true.

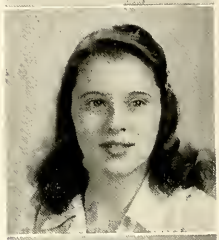

MYRA BLOCK
6734 N. 17th Street
COMMERCIAL

Debating Club A, B; Bowling C; Leaders Club E, F; *Clipper* B, C; Lunch room Committee A.

"My" is that cute girl with plenty of ability. She has always been greatly admired by all her chums as a real sport. We know she will go over the top at Temple.

SHIRLEY E. BLOOM
6960 Cedar Park Ave.
VOCATIONAL ART

Bonds and Stamps A, B; Debating A, B.

"Shirl's" ambition to be a dress designer is big for such a small girl, but we know she will succeed.

MARTHA ANN BLOUNT
1530 N. 16th Street
ACADEMIC

Latin Club A, B, C, D, E, F; Swimming D, E; *Clipper* Reporter A, B,C, D; Bible Club A, B, C, D, E, F; *Clipper* Representative B, D, F; "G" Pin Award A, B; Lunchroom Monitor B; Captain A; Lunchroom Cashier A, B; Student Activity Award B; Honor Award B; Bonds and Stamps A, B.

A favorite of teachers, Martha is cool and collected. She can be counted on to come through in any emergency.

MARIE ELIZABETH BLUE
40 W. Sharpnack St.
ACADEMIC

Linguist Club A, B, C, D, E, F; Latin E, F.

Marie is possessed with a quiet, unobtrusive manner all her own. She may be found almost any time drooling over Frankie.

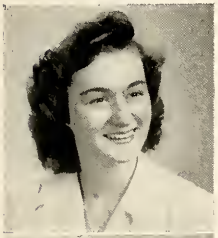

MARY JANE BRADY
5932 Stenton Ave.
ACADEMIC

Senator A, B; Swimming A, B, C, D, E, F; Swimming Team A, B, C, D; Leaders A, B, C, D; Linguists A, B, C; Honor Society A, B; A. A. Council A, B; A. A. Secretary A, B; Secretary of Senate A; Basketball A, C; Softball A, C; Bowling C, D; Luncheon Committee.

"Bradie" is one of the mermaids who helped our teams to victory. Temple will get a good student as well as a happy-go-lucky girl.

DOROTHY MARY BRAUN
115 E. Moreland Ave.
ACADEMIC

Committee of Ten A, B, C, D; Vice President of Senate B; Senator E, F; Student Activity B; Linguist Club B, C, D, E; Chairman Commencement Committee A; Bowling C, D; Basket Ball B; "G"-Pin A, B.

"Dot" has a freshness in appearance that catches the eye. We know that she'll be a great success in the future.

CLARA LOIS BROCKMEIER
6417 N. 21st St.
COMMERCIAL

Bible Club A; A Cappella Choir E.

Jolly, full of fun, Clara is inclined to be mischievous. We know she'll fulfill all our expectations of her secretarial career.

JOHN BROMHEAD
234 Church Lane
DISTRIBUTIVE EDUCATION

"Will" is one of those all-round American boys who wants to do his part in aiding us to reach our goal of ultimate victory by becoming a member of the Navy.

LORRAINE LAURA BRUCK
1615 E. Duval St.
ACADEMIC

Swimming Club.

It is said that—a woman's hair is her crowning glory, and Larry's tricky clothes complete the picture.

MARY R. BRUN
182 Benezet St.
COMMERCIAL

Clipper Business Staff F; Bowling A, F; Swimming A; Debating Club A.

Sincere and thoughtful, shy in manner, Mary can always be depended upon. May her career as a secretary be always successful.

NORMA RACINE BRYANT
5531 Jane St.
COMMERCIAL

Swimming Club B, C; Hi-Y A, C.

Norma, a future stenographer is sure to make a hit with the boss as she has with all her teachers and classmates.

DJUNA F. BUDINGTON
6227 Gardenia St.
ACADEMIC

Dramatic Club A, B, C, D, E, F; Linguists Club A, B, C, D, E, F; Hi-Y A, B; *Clipper* Reporter A, B, C, D; Honor Award A, B, D; Honor Society A; *Clipper* Representative A, E, F; Record Book Staff A; Alternate D, F; Lunch Room Aid B, C.

"Dee" is adept in more than scholarship. Her activities speak for her. We are sure "Dee" will be a success in whatever she does.

LORRAINE BURDICK
956 Price St.
ACADEMIC

"Burdie" is one of the quieter members of the class. However, she is a faithful friend of all who have made her acquaintance. We are sure with such an easy going disposition "Burdie" will make the best of her future in the business world.

JANE MARGARET BUREAU
6327 Norwood Street
COMMERCIAL

Girls Hi-Y C, D; Bible Club F; Dancing Club F.

"Sweet" is a one word description of "Janie". She strikes us as being quiet, but when you have the opportunity of knowing her, she is a real true friend and full of pep. We are sure she will make a most efficient secretary.

GEORGE A. BUTLER
6633 Boyer St.
ACADEMIC

Senator C, D; Hi-Y Football B, D, F; Swimming Team B, D, F; Prom Committee B; Boosters A, B, C, D; President of the Senate A; "G" Pin Award A; Commencement Committee A.

Hail to our chief—a solid sender on the dance floor, on the gridiron, and as our Senate Prexy.

ANNAMAE M. CAIRNS
6242 N. Lambert Street
COMMERCIAL

Bowling D.

Annamae is a nice easy-going, capable girl. Everyone likes her, but how could they help it? With her blonde hair bent over a typewriter, she will type letters that will send her firm to fame and fortune.

ROSALIE H. CAPLAN
1501 60th Ave.
COMMERCIAL

Debating Club A, B; Dance Committee B; Linguist Club A.

"Rosey" is neat as a pin, and her ready smile and pleasing ways are sure to bring her success.

ANNA MARIE CAPPELLI
3134 N. Judson Street
COMMERCIAL

Annie is neat and amiable, and in real earnest about her work as a secretary.

VIVIAN KATHRYN CARR
3202 Defence Terrace
COMMERCIAL

Bowling A, B, E; Current Events F.

"Viv," though quiet, has a very fine sense of humor. Upon graduation from G. H. S. she expects to go out into the business world. With a fine disposition like hers, we know she will come out on top.

RICHARD R. CARY
517 E. Brinton St.
ACADEMIC

Any aches or pains? Just see R. R. Cary, M.D., and he'll take care of you. This is what you'll be hearing a few years from now, after "Dick" graduates from Marquette University. Let's hope he'll get along swell in the medical world.

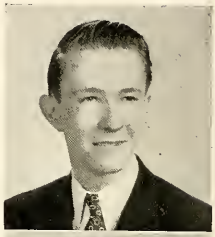

SUSAN F. CAUSBROOK
332 E. Hortter Street
ACADEMIC

Swimming Club F.

That much used good luck charm of "Sue's" brought someone else good luck too. As a nurse, her winning ways will make many friends of her patients.

FLORENCE M. CHISHOLM
153 Maplewood Ave.
ACADEMIC

Bible Club A, B, C, D, E, F; Swimming Club B, C; Archery C; Gym Leader A, B, C; Tumbling C; Honor Award B; Honor Society A, B; "G"-Pin Award A, B; Lunchroom Cashier B; Committee of Ten A; Athletic Award B; Lunchroom Captain Chairman of Lunchroom Committee A.

Quiet, calm, efficient, a good worker, "Flossie" can always be counted on in a pinch. A promising future awaits her at Wheaton.

JOSEPH EMILIO CISARIO
436 E. Cosgrove St.
COMMERCIAL

"Chisey" is one of our fine Commercial lads. His friendly, talkative personality has made him many friends in G. H. S. There's no need to wish him luck because we know he will succeed in whatever he undertakes.

ELEANOR M. CLARK
6477 Ross St.
COMMERCIAL

Dramatic Club A, B.

"El" has a simplicity in character and style that is all her own. As an efficient secretary in the future, we wish her happiness.

BETTE AILEEN CLAYTON
6107 McMahon Ave.
COMMERCIAL

"Bet" is a charming and unassuming person. liked by everyone who knows her. She is sure to be a success in the future. Luck to you!

LILLIAN F. COLEMAN
328 W. Earlham Terrace
ACADEMIC
Bible Club C; Linguist Club E.

Lillian's going to be writing on blackboards pretty soon. That' right, she's going to be a teacher, and would we mind having her? She's as sweet as can be, and Howard University is bound to like her just as much as we do.

SARAH E. COLLIER
6931 Sherman St.
ACADEMIC

"Suzie's" friendly manner has made her popular among her classmates. Her objective is to be a medical technician. She will continue her education at U. of P. More power to you, "Suzie"

MARIE LILME COMSTOCK
531 E. Durham St.
ACADEMIC
Linguist Club B; Slide Rule Club B.

Randolph-Macon had better watch out for Madame Curie II. Marie's clear, intelligent thinking and reasoning will surely make her a very successful chemist.

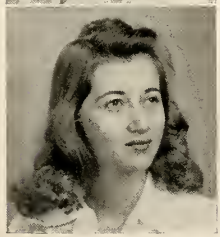

CHRISTINE D. CONRAD
7135 N. 15th St.
ACADEMIC
Swimming D.

Artistic and attractive describe "Chris." Her unusual talent in the art field is already getting recognition at exhibits.

ELEANOR R. COSGROVE
2920 N. 25th St.
COMMERCIAL

Here we have another "silent senior"; but haven't you noticed that the quiet girls mean a lot to the class? "El" is always ready to do her share and do it well, no matter how hard the task. Beneath her quiet exterior, we found many virtues which were appreciated by all those who met her.

NANCY CARLISLE COST
109 Harvey St.
ACADEMIC
Dancing Club E; Clipper Representative C, D, E; Latin Club A, B, C; Senior Hi-Y A, B; Dance Ticket Committee B; Bond and Stamp Representative A; Record Book A.

Nancy is a good sport, and possesses unusual vitality. Her interests are musical, but school activities occupy her busy schedule also.

HERB A. CRANAGE, JR.
223 E. Highland Ave.
ACADEMIC
Chemistry Club E, F; A Cappella Choir C, D, E, F; Senator A; Special Activities Committee Co-Chairman A.

"Bud" is really going to go places at Penn with that sense of humor of his. If we happen to get a toothache a few years from now, we're heading for that sign that says "Dr. Cranage, Dentist."

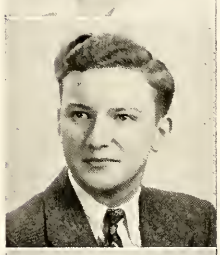

ELINOR E. CRANKSHAW
1429 E. Duval St.
COMMERCIAL
Swimming E; Jr. Hi-Y E; Dramatic A, B; Sr. Hi-Y A, B.

"Take a letter, Miss Crankshaw," some lucky boss will say. Elinor is sure to be a sweet, smiling, and successful secretary.

JOSEPH N. CRAVER
7941 Provident Rd.
ACADEMIC
Band A, B; Orchestra A, B.

Here is a boy with two rivals: Einstein and Harry James. Joe is a brilliant mathematician and also an excellent trumpeter. Good luck to him at M. I. T.

LOUISE SACKS CRAVIS
COMMERCIAL
Bowling Club A, D; Linguists E; Band B, C; Leaders A; Victory Corps A, B, C, D, E, F; Soft Ball A; Debating Club A; War Bond Representative A, B, C.

Talkative and active is 'Lou", also full of vim and vigor. These characteristics are just a few of "Lou's". As a secretary we hope she goes far.

FLORENCE M CRONEY
5039 Pulaski Ave.
ACADEMIC
Swimming Club E; Commencement Committee A.

"Flossie" with her ready smile and bright eyes will make many a patient glad they're sick—someday soon.

ADA MAY CROWE
7070 Forrest Ave.
ACADEMIC
Swimming Club C, D, E; Bowling C; Horseback Riding E; Art A, B; Senior Hi-Y A.

Ada is one of the few who can smile, even on a "blue Monday." Her high spirits and happy-go-lucky disposition has endeared her to all of us. Best o' luck!

BETTY L. CUNNINGHAM
7394 Rugby St.
COMMERCIAL

We will all miss "Lou" with her charming manner and winning ways. Happiness to you in the future.

L. JOAN CUSHMAN
3126 W. Penn St.
ACADEMIC
Swimming C, D, E; Jr. Hi-Y C, D, E; Sr. Hi-Y A, B; International Club A; Dramatic A, B, C; Debating Club A, C.

Joan is a perfect lady with an interest in almost everything. We know she is going to make a big hit at Penn State.

IRIS C. CUTLER
6731 N. Smedley St.
COMMERCIAL
Bowling Club C.

That sincere, sweet-looking, efficient girl is our own Iris, better known to her many friends as "I". She has a remarkable skill for pounding the keys on a typewriter. Executives from loads of big businesses will undoubtedly be pleading with her, upon her graduation, to type their letters for them. Best of luck, "I".

OLYMPIA A. DAIUTOLO
2329 W. Somerset St.
COMMERCIAL

Dark-eyed, quiet, and petite describe Linda to a "T." With a voice like hers, we will be looking forward to seeing her names in lights at the Metropolitan. More power to you!

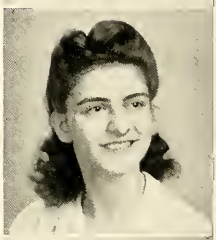

ELSIE MARIE DAMICO
7828 Ardleigh St.
COMMERCIAL
Bowling Club A, E; Debating Club A.

A quiet, sweet, and friendly personality—that's Elsie. Everything she undertakes to do is well done.

LOUISA M. DARCY
3748 N. Park Ave.
COMMERCIAL
Bowling Club B.

"Take a letter, Miss Darcy," says the boss to our "Lou". That's right, she's going to be a secretary, and a very good one too. With her smiles and light-heartedness, we know she is going to go places after she leaves Germantown.

JANICE AUDREY DAVIES
1523 E. Johnson St.
ACADEMIC
Latic Club A, B, C, E, F; Bowling A, B; Victory Corps; Prom Committee; 12A Dance Committee.

Head for Abington if you ever need a hospital! "Jan" is going to study nursing there! Make sure you get the right nurse now—the one with the pleasant conversation and smiles.

RICHARD S. DAVIES
246 W. Upsal St.
ACADEMIC

Track A, E; Cross Country B, D; Debating Club A, B; Band D, E, F; Record Book Committee A; Alternate E.

Dick has the ambition, perseverance, and intelligence that bring success. We know he's going to be an excellent electrical engineer.

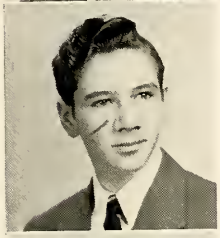

JOHN JOSEPH DAWSON
34 E. Tulpehocken St.
ACADEMIC

Senator F; Committee of Ten A; Special Activities Committee A.

Here's a fellow with personality plus. We know "Jack" is going to get along swell at Drexel, and we feel sure he'll be a good electrical engineer. Good luck to you, "Jack".

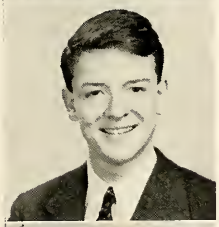

MAURICE B. De ANGELI
308 Carpenter Lane
ACADEMIC

Band E, F; Orchestra E, F; Debating Club A; Alternate B; Prom Committee.

This is Maury who has been very successful in Germantown. He wants to be a chemist when he graduates from Penn, and we feel certain that his intelligence and perseverance will make him a good one.

JUNE ELSIE DENISON
6236 N. 20th St.
ACADEMIC

Latin Club F; Bowling Club A, D, E.

Apparently "Jed" is a firm believer in being seen and not heard. Anyone who knows her will vouch for her quietness. She has sailed through high school with the best of marks. May she keep up this fine work all through life.

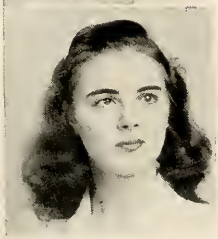

MARY JANE DEVENEY
1806 E. Mohican St.
COMMERCIAL

Swimming B, D, F; Senator D, E; Alternate F; Leaders F.

Our "Janie" is an attractive, all-round girl with a personality that's going to make her go places. Here's to her success as a singer.

LENORA T. DIARENZA
1638 E. Washington Lane
COMMERCIAL

Swimming Club F.

A pleasant, agreeable disposition always helps one along in the world. Good luck to you, Lynn, in your office work.

BESSIE DIMITRI
5737 N. 20th St.
COMMERCIAL

The best things come in small packages, we learned when we met Bessie. With her sunny disposition and smiles, she's sure to be a wonderful secretary.

INESSA DINICOLA
280 E. Ashmead St.
COMMERCIAL

Although quiet, Inez has impressed her class mates with her sweet personality and good looks. Everyone agrees that she will go far in the business world.

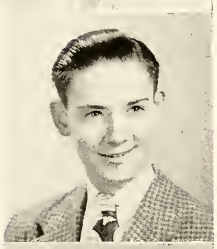

RICHARD K. DOBBINS
401 W. Stafford Street
MECHANICAL ARTS

Alternate E; Stage Crew A, B, C, D, E; Head of Stage Crew A; "G" Pin Award A.

"Dobby" is always on the job. His sterling qualities are sure to help him go far and make many friends.

LUCILLE BETTY DORMAN
1627 68th Ave.
ACADEMIC

Swimming F; Linguist C, D, E, F; Horseback Riding A, C; Leaders A; Debating A, D; Bonds and Stamps A, B, C.

"Any bonds today?" we hear as we pass room 111. Lucille is an excellent saleslady who is sure to do well in the business world.

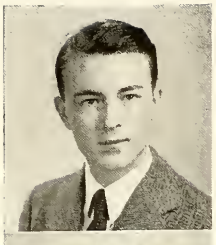

EDMOND EVATT DUBBS
6482 Ross St.
ACADEMIC
Special Activities Committee A.

"Ed" is gentle and unassuming and has the makings of a fine chemist. Luck!

LAWSON A. DUHAN
7505 Woolston Rd.
MECHANICAL ARTS
Second Gym Team C, D.

This is "Laws" who seems to know where everybody's funny-bone is. He has a swell personality, and we're sure he'll succeed in mechanical engineering.

HARRIS EDELMAN
6530 N. 17th St.
ACADEMIC
Language Club E, F.

Bang! Bang! Bang! went the rifle. Here's a rifle enthusiast. We know the business world will welcome Harry, and we're sure he'll meet with success.

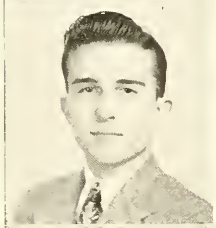

THOMAS DEKAY EDSALL
7619 Woolston Rd.
ACADEMIC
Slide Rule Club B.

He doesn't say much, but he thinks and he smiles a lot. We know Tom will be a swell mechanical engineer.

FLORENCE H. ELDERTON
23 E. Mt. Pleasant Ave.
ACADEMIC
Senator E, F; Committee of Ten A, B, C, D; Linguists A, B, C; "G" Pin A, B, C; Honor Society A, B; Chairman of Prom Committee A.

Here's service with the kind of smile that's catching. If Floss is an example of the teachers of 1950, we're going back to school again.

JEAN DOROTHIA ELDRED
7506 Gilbert St.
DISTRIBUTIVE EDUCATION
Gym Leader D, E.

Here's our friendly "Jeannie" with her blond hair and smiles. She loves sports, especially swimming. Won't she be a wonderful typist for some lucky office? Here's to her happiness and success.

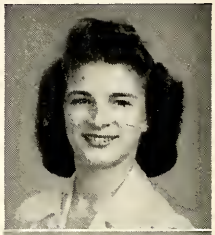

EDWARD D. ELLMORE
262 E. Queen Lane
ACADEMIC
Alternate F; Gym Team D.

You've heard the short of it—well, here's the long of it. A very important person, too, when it comes down to willingness to help and be a friend. Penn State will be lucky to receive such a member.

CAROL P. ENGLEMAN
5922 Pulaski Ave.
ACADEMIC
Linguist Club A, B, C; Debating Club A, B; Slide Rule Club A, B; Alternate C; Bowling Club D; Latin Club D, E, F.

Carol is our bright-eyed little laboratory technician-to-be. We hope she will enjoy her college life at Temple.

DANIEL FACCHIANO
7844 Provident Rd.
ACADEMIC

"Danny" has been so quiet we know he is a deep thinker. We wish you lots of luck in the future.

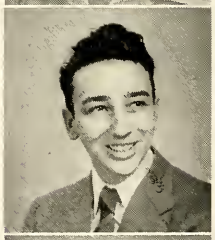

DOROTHY FASNACHT
6620 Smedley St.
ACADEMIC
Special Activity Committee A; Senior Hi-Y A, B; A Cappella Choir A, B; Bowling B; Basketball B; Linguists Club F.

Our "Fassy" has a "come hither" that makes folks like her. She's pleasant and easy on the eyes, and is going to be a fine laboratory technician.

LUCIA LYDIA FAUST
7116 Germantown Ave.
COMMERCIAL
Bowling Club.

Good natured and ready with a smile describes "Lu". She always looks at the bright side of life. Success to a pal!

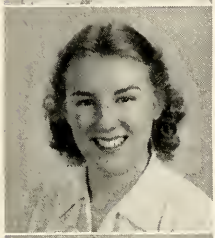

ALMA JANET FEENIE
2025 Medary Ave.
VOCATIONAL ARTS
School Art League A, B, C, D, E, F; Girl's Hi-Y A, B, D, E, F; Basketball E; Sketch Club A, B.

Keep away! It's contagious, but we love it! That's "Al's" giggle. Although she's a very good artist, drawing is just "Al's hobby. Nursing is her primary interest, and soon will be occupying most of her time Won't she be a swell nurse?

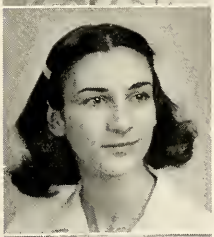

YVETTE FEINBERG
7408 Fayette St.
COMMERCIAL
Dancing Club A, B, C, D, E, F; Linguist Club A, B, C, D, E, F; Leaders F; Swimming F.

Here's a girl who walks on air. We want to wish you loads of success, Yvette, in your career as a dancer.

SARA JANE FINK
4605 N. 13th St.
ACADEMIC

Sally is our quiet, dark haired typist who loves to dance. We know when she leaves business college, she's going to make a mighty fine addition to some office.

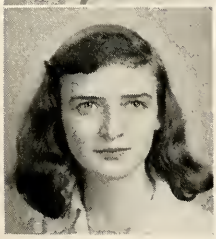

MARY ELIZABETH FISCHELIS
384 Milne St.
ACADEMIC
Dramatic Club A, B, C, D, E, F; Current Events Club C, D, E, F; Debating Club A, B, D; Latin Club A, B; Shakespeare Contest A, B; Alternate E; Senior Hi-Y A; Monitor D, E; Archery Club C; *Clipper* Representative A; Commencement Committee A.

When "Pinkie's" blue eyes have that sparkle, there's bound to be some mischief a'brewing. This popular girl with her good humor and ready wit will certainly be missed.

GLORIA FISGAER
6056 N. 11th St.
COMMERCIAL

Another silent member is our own "Ginger," who is always willing to review the latest books with you. Another one of Sinatra's loyal fans.

BEATRICE FISHMAN
6437 N. Broad St.
ACADEMIC

"Bea" is one of the quieter members of our class always held in highest esteem by all her classmates. We are sure she will make a real success of everything she endeavors.

MARIE KATHERINE FOELL
6412 Woodstock St.
ACADEMIC
Latin Club C, F; Linguist Club A, B, C, D; Jr. Hi-Y D; Sr. Hi-Y A, B, C; Swimming Club B, C; Bowling Club A, B, C; Dancing Club F; Prom Committee A.

Although Marie appears to be a very quiet girl, those who know her will prove that this statement is false. Besides her most pleasing personality, Marie possesses a steady dependable quality. To be a laboratory technician is Marie's goal. May success be with her always in attaining it.

JEAN EVELYN FRANK
6645 N. Opal St.
COMMERCIAL
Orchestra A, B; Leaders E, D, F; Basket Ball F; Baseball A, C, E; Bowling E, F; Sr. Hi-Y A, B; *Clipper* Representative D, E; Bond Representative C; Prom Committee A.

"Short and sweet" is a perfect description of "Pickle", as she is called by her friends. She is going into the business world and we are sure she will succeed.

DORIS MARIE FRANKS
321 Tyson Ave., Glenside, Pa.
COMMERCIAL
Linguist Club E; Color Guard A, B, C, D.

"Dutch" is one of the girls in the senior class whom we know but very seldom hear. She is known, however, by her sweet disposition and charming personality. After graduation she desires to handle the records in one of our public schools. Our best wishes to a swell girl.

MARY LOIS FREDERICK
3409 W. Westmoreland St.
ACADEMIC

Bowling Club D; *Clipper* Representative C.

"Freddy" or "Pug", as called by her many friends, has a sweet manner plus a most infectious giggle. She is very talented with the knack of doing impersonations. She has chosen nursing as her vocation. Won't we love to be sick with "Freddy" to take care of us?

ROSALIE FREEDMAN
2140 E. Chelten Ave.
COMMERCIAL

Riding Club B; French Club E, F; Bowling E; *Clipper* D, C.

"Ro", one of the more serious members of our class, is a swell kid. She certainly will be a great success at West Chester State Teachers College.

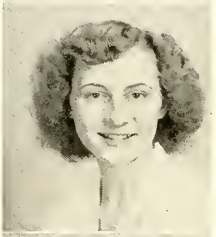

MARY CURRIE FREY
105 E. Upsal St.
ACADEMIC

Swimming A, B, C, D, E; Hockey F; Senior Hi-Y A, B; Leaders F; Girls A. A. Board C, D, E; Special Activities Committee A; Senator F.

"Fry's" sociable manner has won her scores of friends in G. H. S. She is an outstanding scholar and quite a pianist too. Her next stop is Duke University where she will take a pre-medical course. We know she will succeed and come through with flying colors.

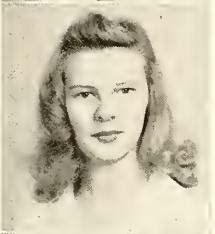

VIRGINIA M. FROMUTH
808 W. Sedgwick St.
ACADEMIC

Dramatic Club A, B, C, D, E; Debating Club A, B, C; 12A Dance Committee A; Debating Club (Treasurer) A; Linguist Club A.

Friendly, energetic—that is "Mitzi". She has been a very active member of the dramatic club while here in G. H. S. She is also very fond of dancing, thus accounting for her eager work on the Prom Committee. May she lead a happy, successful life.

IRENE GAJDOWSKI
1446 N. Corlies St.
COMMERCIAL

Swimming C.

Irene has made many friends during her school days. She is always ready to lend a helping hand to someone in distress.

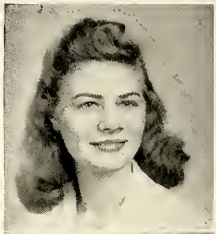

EMILY LOUISE GALLY
1962 Penfield St.
COMMERCIAL

"Emmy-Lou" although very shy has made numerous friends in G. H. S. Her pastime is writing to the boys in the service. She is a morale builder. May she win fame in the business world.

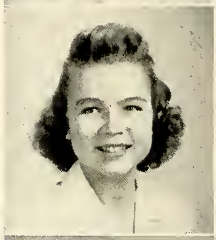

FLORENCE EDNA GARVER
2704 Cheltenham Ave.
COMMERCIAL

Swimming Club E.

"Floss's" easy-going, agreeable manner has won the friendship of many of her classmates. Her favorite pastime is collecting pictures. She has quite a collection. May she succeed in the future doing her chosen vocation of secretarial work.

RICHARD B. GARVIN
56 Slocum St.
INDUSTRIAL

Basketball C, D, E; Baseball A, C, E; Football B; Gym Leader A, B, C, D, E; Secretary of 12B Class A; Commencement Committee A.

Good natured and full of pep describes "Fuzzy" to a "T". There is no doubt where he received his nickname, but how did he get so tall and handsome? We all wish "Fuzzy" success. What an athlete!

SHIRLEY RAE GASPER
7092 Forrest Ave.
ACADEMIC

Riding D, E, F; Swimming E; Linguist A, B, E; Archery B; Student Activities Award B.

"Sherry" is the "spark plug" of the class with those big eyes that tantalize and with a most pleasant smile for everyone. She is chuck-full of pep and enthusiasm which will be a great asset to her in the future at either Penn or Swarthmore. Best of luck to you "Sherry"!

ANNE GEMSENJAGER
2125 66th Ave.
COMMERCIAL

Quiet, though popular among her friends is none other than Anne. May she be successful in whatever she undertakes.

LOUISE GETTLIN
6609 N. Gratz St.
ACADEMIC

President of Debating Club A; Debating Club A, B,C; Slide Rule Club A, B; Linguist Club A, B, C; Locker assistant A.

One of our most studious classmates is "Lou" and her fine marks have proved that her studying wasn't in vain. She spends many of her spare moments drawing. Lots of success as an interior decorator!

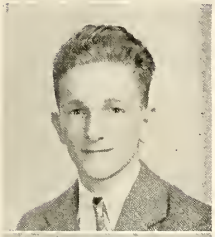

THEODORE E. GETZ
437 E. Hortter St.
ACADEMIC

Clipper Sports Editor A, B.

"Ted's" sincerity and friendly disposition are just two of the many qualities that make him a likeable fellow. We expect him to reach the top in his career of medicine.

MARY E. GIBSON
39 E. Clapier St.
ACADEMIC

Mary with her golden locks and lovely face will make someone a capable wife.

ROBERT C. GIBSON
6974 Weatham St.
MECHANIC ARTS

Football B, D.

"Hoot", known by everyone for the sincere, good natured fellow that he is, plans to attend Villanova in the near future and become an engineer. We all know he will find success in his life ambition.

JOAN P. GILLINGHAM
Franklin Park Apts.
ACADEMIC

Dramatic Club A, B, C; Debating Club B; Swimming Club E.

"Reds" is Germantown's "Lady in the Dark" with an air of sweet sophistication. You always take a second look at her georgeous tresses. Redheads like Joan are few and far between.

PHYLLIS BETH GINSBURG
6676 Blakemore St.
ACADEMIC

Debating Club A; *Clipper* Staff A, B, C; Fellowship Club A, B; Linguist Club B, C, D, E; Bowling Club E.

Phyllis is industrious and sure to succeed at the University of Pennsylvania. Her many friends at G.H.S. wish her the best of luck.

EVELYN MAY GOETZ
5749 N. Woodstock St.
ACADEMIC

Debating Club A, B; Slide Rule Club A, B; Fellowship Club A; Lunchroom Aid A; Record Book Staff A; Lunchroom Captain B; Hi-Y B, C, D; Bowling Club B, C, D; Linguist Club C, E, F; Swimming Club C, E; Dancing Club E, F; Baseball C; A. A. Award B; Color Guard B.

"Ev" is an all-round girl, who is noted for her corny jokes. Although she is undecided as to what is in store for her in the future we know she will succeed.

FRANCIS X. GOFFREDO
4941 Germantown Ave.
COMMERCIAL

Linguist Club E, F; A Cappella E, F.

Frank, although quiet at times made a great deal of friends here with his pleasing personality. His hobby is dancing, maybe that is why he was known as the "Sharper". Frank's ambition is to become a Business Executive and we take this opportunity to wish him success.

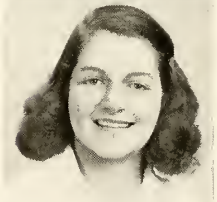

JANICE RUTH GOLDBERG
1804 68th Ave.
ACADEMIC

Linguist Club A, B, C, D, E, F; Debating Club A, B, C; Slide Rule Club A, B.

"Jan," who always has her nose in a book, is congenial and really uses her gray matter. Around school, "Jan" is a conscientious worker.

DOLORES GOLDSMITH
7087 Forrest Ave.
ACADEMIC

Linguist Club A, B; Alternate E; Lunch Room Monitor E.

"Doe" is most attractive and appealing to the eye. She is smart as a whip, and has a most patriotic hobby of doing war work. With all these fine qualities, she will be very successful.

RUTH F. GOODFRIEND
7124 Germantown Ave.
COMMERCIAL

Clipper Representative E, F; Linguist Club A; Lunchroom Captain.

"Goodie's" personality would chase "Mr. Gloom" away anytime. Her school work is most worthy of high praise. We know she will rise to fame in life.

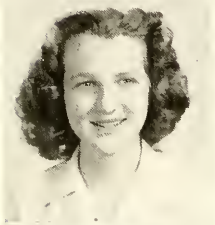

DOROTHY K. GOSS
139 E. Pomona Terrace
ACADEMIC

Jr. Hi-Y D, E, F; Sr. Hi-Y A, B, C; Swimming D, E, F; Linguist A, B; Bowling A, B; Luncheon Committee A; Lunch Room Aid B; *Clipper* Representative B; Bond and Stamp Representative A.

"Dot's" friendly manner has won her many friends here in G. H. S. She is a mathematical whiz, hence we know she will be most successful in her chosen vocation of accounting. Keep up the good work at Temple, Dot!

ROBERT M. GOULD
Sedgwick Gardens
ACADEMIC

Track Team.

"Bob" sure can go around that cinder path. He helped the G. H. S. team a great deal by his efforts. If Bob goes as fast in life, as he did on the team, no doubt he will reach his goal in record time.

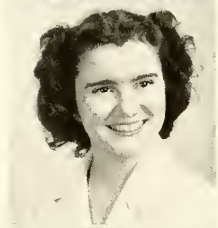

RITA LORENE GRANATO
2804 N. 24th St.
ACADEMIC

Bowling A; Archery C.

Rita is a striking success in all she endeavors. May she be as successful in her nursing career.

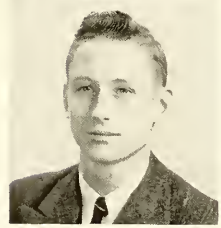

LEON A. GREGORY
7952 Michener Ave.
ACADEMIC

Senator A, B, E; Alternate D, F; Swimming Team D; Diving Team B.

"Lee" is the "answer man" of the class, and his marks show he's usually correct. All agree he's a swell fellow.

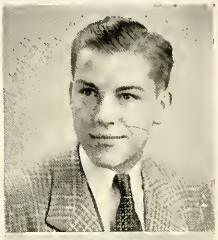

J. DAVID GRING
1816 Ashley St.
ACADEMIC

Prom Committee A; Dance Committee B.

To shout orders from the bridge of a sleek navy cruiser is "Dave's" one big ambition in life. He intends to enter Annapolis Naval Academy after graduation and our sincere wishes for luck go with him. Anchors aweigh, "Dave", and full steam ahead for a sea rollicking future.

ELEANOR E. GROVES
546 E. Mayland Street
COMMERCIAL

Senior Hi-Y B; Swimming A, B; Baseball D; Bowling A.

"El", our dark haired beauty, has captured many hearts with her friendship. After graduation she expects to enter into the business world. Undoubtedly, she will be successful as Mr. Brown's private secretary.

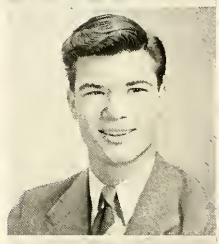

GEORGE RALPH GUTHRIE
308 W. Chelten Ave.
ACADEMIC

Football B; Basketball A, B, C, D; Hi-Y A, B, C, D; Honor Society A, B, C; Swimming F; Sports Editor *Clipper* B; Gym Leader A, B, C, D; Record Book A; Student Activity Award F; Dance Committee B; "G"-Pin Award A.

"Ralph's" manner, which has won him many intimate friends here at Germantown, should make him an otustanding individual in the halls of the University of Penn.

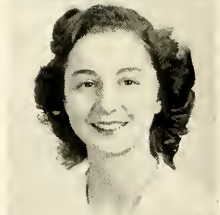

DORIS CARRIE HACKER
1940 74th Avenue
COMMERCIAL

"Dottie" seems to lead a very happy existence, for she is never troubled, never worried, and always looking at the bright side of life. Dottie is fond of bowling, and spends much of her leisure time improving her technique. May she strike her way to success.

ELIZABETH M. HAGDORN
5968 Norwood St.
COMMERCIAL

Betty gives people who don't know her the appearance of being quiet, but when you know her, this quietness seems to disappear. She is an earnest worker and we are sure of her fame in the future.

LOUISE ELEANOR HAGY
7008 Cresheim Rd.
ACADEMIC

Linguists E, F; Bowling E, F; Boosters A, B, C, D, E, F; Secretary of Boosters B, C, D; Vice President of Class B; Student Activity Award C; Prom Committee A; Sr. Hi-Y A; A Cappella Choir A, B.

Louise ranks tops with us. We will always remember her for her charm and sophistication.

BETTE HAINES
2941 N. 26th St.
COMMERCIAL

Color Guard B; Linguist Club F.

In "Blondie" we have one of those quiet unassuming persons which every class has. Much of her spare time is spent on skates. May she roll along life's highways with the greatest of ease.

NANCY H. HALDEMAN
6025 N. 11th St.
ACADEMIC

A Cappella Choir A, B, C; Swimming C, E, F; Linguists Club A, B; Archery C; Debating A, B, C; Hi-Y A, B, C, D; Prom Committee A; Student Activity Award B.

Tall, blonde, and goodlooking—that's "Shorty" (yes how do you like her nickname.) She is most active in extra curricular activities. May success and good fortune follow her in the days to come at Ursinus College.

MARY JANE HALLIDAY
6424 Limekiln Pike
ACADEMIC

Jr. Hi-Y D, E; Sr. Hi-Y A, B, C; Latin E, F; Bowling A, B, C; Dancing F; Linguists A, B, C, D; Prom Committee A; Lunchroom Monitor A, B.

"Janey" is one of the most cheerful people we know. She also is a hard worker. When she sets out to do a job she will stick to it until the end. We know she will make a wonderful laboratory technician.

EVELYN REGINA HANIG
6524 N. 18th Street
ACADEMIC

Debating Club A, B; Linguists Club A, B, C; Slide Rule A, B; Latin Club D, E, F; Red Cross Club F; Monitor A, B; Stamp and Bond Representative A, B; Clipper Representative D; Bowling Club D; Commencement Committee A.

"Evie" always knows the right answer. She is a hard earnest worker which you can readily tell by her long list of activities. She intends to further her education at U. of P.

BETTY LOU HARR
6638 Ogontz Ave.
ACADEMIC

Bowling B, E, F; Hockey B, C, D, E; Hi-Y A, B; Basketball E; Senator C, D, E, F; Alternate B; Leaders F; Girls A. A.; Swimming Club F; Prom Committee A.

Peppy, happy, and cheerful, that's "Lou", our own treasurer. She certainly has a most systematic system of handling our money. "Lou" plans to be a physical education teacher and will continue her education at Penn State.

SHIRLEY HARRIS
COMMERCIAL
1831 Nedro Ave.

Swimming Club C, D.

"Shirl" must have a flair for art because she wants to be a designer. We hope to see her creations in Vogue.

EDITH HASTINGS
5858 Chew St.
ACADEMIC

Bowling Club B; Luncheon Committee A; Sr. Hi-Y A, B.

Edith has become the friend of many of us and she is indeed a friend worth having. She always has a big smile for everyone. With such a likeable personality she is sure to succeed.

JEAN G. HATHAWAY
6868 N. Forrest Ave.
ACADEMIC

A Cappella Choir.

Carefree "Jaygee" is always looking at the bright side of life. Whenever someone is down and out they just talk to her and they feel happy once more. She hopes to write articles for magazines and newspapers and we are confident she will chase away the blues.

ALLIENE HAWSEY
5821 N. Lambert St.
COMMERCIAL

A Cappella Choir A, B, C, D, E; Senior Hi-Y C; Junior Hi-Y D, E; Clipper Representative D, E.

Alliene, one of the more sophisticated members of our class, has always been hailed by her friends for her Silver Voice. More power to you.

BARBARA HEALD
6310 Morton St.
COMMERCIAL
Linguists Club E; Bowling Club A, B; Senior Hi-Y A.

Quiet, but yet most friendly, is none other than Barbara. Swimming and bowling seem to be her favorite pastimes, and she has given her whole hearted support to the Bowling Club. Barbara is one grand girl.

WILLIAM W. HELLER
1321 E. Rittenhouse St.
INDUSTRIAL

Although "Bill" is generally quiet, he talks a blue streak. He spends most of his spare time model building, as this is his favorite pastime. His chosen objective is to be an aviation mechanic. Good luck, Bill!

HORACE J. HENNINGER
5918 McCallum St.
ACADEMIC
Football B, D, F; Track and Field A, C.

Horace has boosted school moral while serving on the football team. His initiative and energy will carry him far in the career which he choses.

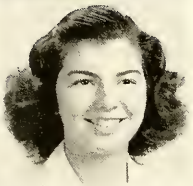

NORMA F. HERMAN
506 E. Wadsworth St.
ACADEMIC
Cheer Leader A, B, C, D, E; Linguist Club A, B, C, D; Bowling Club E, F; Dramatic Club C, D, E, F; Senator F; Alternate E; Dancing Club A, B.

"Norm" has been a valuable member of the class, by participating in many activities. She plans to continue at the University of Pennsylvania. Lots of luck!

EDITH M. HEY
6329 Magnolia Ave.
ACADEMIC
Swimming A, B, E; Linguist A, C, D, E, F; Hockey D, C; Junior Hi-Y D, E, F; A Cappella Choir A, B, C.

Edith does not seem to have the temper commonly found with red hair. She really cuts a nice figure on ice, and we know her dream of being a professional skater will come true.

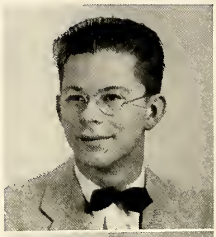

LOUIS STANLEY HOBSON
6124 Musgrave St.
ACADEMIC

Flash to Drexel! Another promising student is headed for your campus! There is little fear that "Lou" will feel strange at his new Alma Mater, for D. I. T. seems to be the destination of many Germantown graduates.

LOUIS R. HODGE
3310 Arnold St.
INDUSTRIAL
Alternate B, D; *Clipper* B, C, D; Senator A; Prom Committee A.

Sincerity, industry, good humor are "Bud's" predominant characteristics. We can truthfully say that he is a regular fellow. No doubt his chosen field, Electronics Engineering, will prove very interesting.

BYRNECE ANNA HOENIG
364 E. Sharpnack St.
ACADEMIC
Honor Award B; Swimming Club A; Senator B; Dance Club F; Latin Club B, C; *Clipper* Representative F; War Stamp Representative D; Alternate D; Junior Hi-Y Award F; Student Activities Award D; "G" Pin Award A.

Our "Bunny" deserves a lot of credit for all the many things she has done for G. H. S. We are sure she will be a great success in her college life.

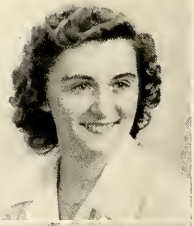

ELSIE MINA HOFFMANN
1454 N. Myrtlewood St.
COMMERCIAL

"Ellie's" quiet charm has made her well liked by everyone and she is sure to make good as a bookkeeper. We wish her the best of luck in her career.

MILDRED L. HOFFMANN
1454 N. Myrtlewood St.
COMMERCIAL

"Millie" is one of the quiet members of the class whose hobby is reading. Her goal is to become a bookkeeper and we wish her lots of luck.

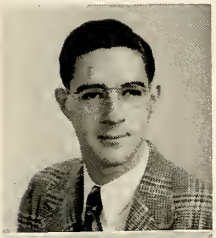

JAMES G. HOTCHKISS
6959 Limekiln Pike
ACADEMIC

Debating Club A, B, C, D, E, F; Gym Leader A, B, C, D, E, F; Baseball A; Cross Country D; Basketball Manager A, B, C, D.

"Hoppy's" natural smile and genuine personality have won him many friends. Temple University will welcome him with open arms.

GEORGE RAY HRUBANT
438 E. Allens Lane
ACADEMIC

Luncheon Committee A; Record Book Committee A; Debating Club A; Student Activity Award B, C; Clipper Staff A, B, C; Chemistry Club F.

Sincerity typifies George. He plans to complete his scientific training at the University of Pennsylvania. His pastime has been to contribute his literary efforts to the Clipper and the Record Book. He has proved without a doubt his mastery of the pen.

JOHN A. HUBERTI, JR.
459 E. Walnut Lane
ACADEMIC

Debating Club A.

This is John, otherwise known as "Frenchy." He's a tall, studious, and intelligent young man who will soon be studying engineering at Drexel. Let's wish loads of luck and success to a lad with real sterling qualities.

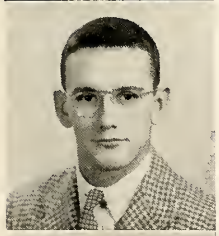

CHARLES INSINGER, JR.
526 W. Carpenter Lane
ACADEMIC

Prom Committee A; Vice President of Class B; Senator C; Hi-Y A, B, C, D, E; Vice President A; Track A, E; Gym Leader C, D, E.

"Jock's" jovial manner, his ability to have a good time, and to make those about him light-hearted have gained numerous friends for him at Germantown. We are sure that whatever occupation "Jock" may choose, success will be with him.

HELEN WILMA HUSS
7301 N. 30th St.
ACADEMIC

Helen is another girl in the class who can be placed on the quiet list. Although not active in school organizations she is extremely popular among her friends.

JEANNE ANNE JACOBS
1851 Champlost Ave.
COMMERCIAL

Prom Committee A; Clipper Staff A, B; Debating A, B; Dancing C, D, E, F; Alternate F.

"Jeanie's" cheerful manner and delightful personality make her tops among her friends. After graduation she intends going into the advertising field.

LILLIAN JACOBS
1921 Girard Ave.
COMMERCIAL

Here's another miss who wishes to be a stenographer. Lots of luck in your career Lillian.

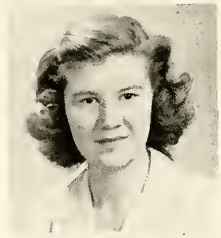

CAROLINE M. JACOBSON
312 Zeralda Terrace
VOCATIONAL ART

Special Activities Committee A; Senior Hi-Y C; Archery C; Junior Hi-Y C; Archery C; Junior Hi-Y D, E; Riding F; Bowling C; Horseback A.

"Jake" must be tired for she claims sleeping to be her hobby. On the contrary, she's wide awake, full of pep. We know she'll be successful in whatever she undertakes.

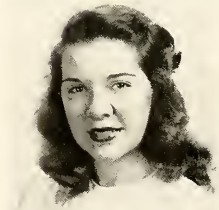

PHOEBE ANN JARVIS
514 E. Sedgwick St.
COMMERCIAL

Ann is an unassuming, demure miss of G. H. S. Her present interests are reading and drawing. Such an attractive girl is sure to have a full share of happiness.

CAROLYN M. JOHNSON
6633 Opal St.
COMMERCIAL

Swimming A, E; Hi-Y A, B; Bowling B, E; Color Guard D, E, F; Luncheon Committee A.

"To have a friend is to be a friend". This is what makes "Johnnie" so popular with everyone. "Johnnie's" success will continue to grow we are sure.

VIRGINIA A. JOHNSTON
6414 Clearview St.
ACADEMIC

Dramatic Club A, B, C; Senior Hi-Y A, B, C; War Bond Representative A, B, C; Linguist A, B; Special Activities Committee A; Debating Club C; Junior Hi-Y E; Riding Club E.

"Jinnie's" cheerfulness and humor will long be remembered by her classmates. With these characteristics we are sure she will go far in her musical career.

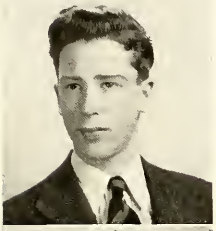

WILLIAM JOHNSTON
8040 Roanoke St.
COMMERCIAL

Clipper Representative A.

In spite of his reserve, "Reds" is popular among his companions. His strength lies in his ability to work, and work hard. His kind and cheerful manner will help him gain his ambition as a post office clerk. Here's wishing you success in your future undertakings "Reds".

ALICE D. JOHNSTONE
174 Hansberry St.
ACADEMIC

Hi-Y A, B, C, D, E; Bowling A, B, C; Swimming E; Archery C; Linguists A, B; Riding F.

Her friendly manner and her swell sense of humor makes "Al" rate high with all her friends. She'll make an ideal nurse and is sure to reach the top.

AUDREY JEAN JONES
244 Magnolia Terrace
ACADEMIC

A Cappella Choir A, B, C, D, E; *Clipper* Representative F.

A sweet smile, an attractive appearance, and a pleasing disposition always identify Audrey. Her fame in singing has already been established and we know she'll be a great success in her musical career.

EVA D. JONES
229 W. Duval St.
COMMERCIAL

Although we haven't seen much of "Cozy" in extra-curricular activities, we all know her by her amiable manner. Best of luck to a swell girl.

MARION E. JONES
6900 Henley St.
ACADEMIC

Linguist Club F; Debating Club A, B.

A pretty little brunette with plenty of pep and energy is "Jonsie". She is going to be one of our attractive dieticians.

GEORGE JUSTICE
2113 Medary Ave.
ACADEMIC

"Bud" is the original silent man. He was so quiet that we hardly knew he was around. Nevertheless, his record proves that still water runs deep.

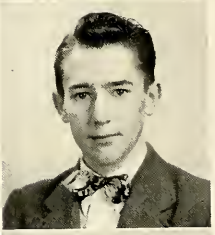

ROBERT ALFRED KALIX
7130 N. Broad St.
MECHANIC ARTS

Bashful "Bubbles" is the unknown quantity. He deserves this title because he is so quiet that we can never tell what he may do.

MILDRED D. KAUFMANN
COMMERCIAL

Dancing Club A, B, C, D, E, F; Tap Club A, B.

We all know Mildred by her dancing ability, and by her cheery smile. She intends to continue her career as a dancer and we know she'll be tops in taps.

RICHARD J. KAUFFMANN
3529 Ainslie St.
COMMERCIAL

So he wants to be a salesman. Watch that sales-line; he won't take no for an answer.

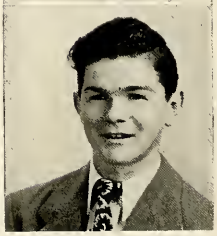

PATRICIA KAVETSKI
3112 Abbottsford Rd.
ACADEMIC
Bowling Club B.
"Pat" plans to go into the profession of nursing upon graduation. She has the patient nature which will be an advantage to any hopsital.

RUTH MARILYN KAYTES
Park Tower Apts
COMMERCIAL
Linguist Club F; Fellowship B, C.
Ruth's career of surgical nursing is sure to be a success, since she has been very competent in all her undertakings. Best of luck, Ruth.

MARYALICE KEEFE
31 W. Gowan Ave.
COMMERCIAL
"Marcy's" friendly cheerful smile is well-known around the halls at Germantown. We know she is one grand girl from "top to toe."

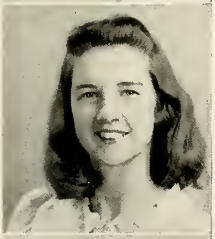

JEANNE EVELYN KEEFER
5759 N. 12th St.
COMMERCIAL
Lifesaving; A. A.; Baseball.
Jean's hobby, she says, is any sport especially swimming and baseball. After graduating, however, she would like to become a model.

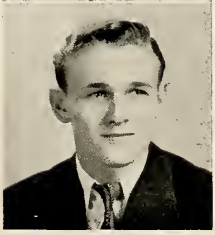

CHARLES KEFFER
29 E. Seymour St.
VOCATIONAL ART
"Keff", now wearing Navy Blue is remembered for his strong interest in sports. He knows he has the best wishes of the class for his success in the Navy and later at Duke.

ELEANORE P. KELECHAVA
1618 Cayuga St.
COMMERCIAL
Debating A; Linguist A; Senior Hi-Y A; 12A Dance Committee; Special Activities A.
Dancing gets "Ellie's" vote for her favorite out-of-school hobby. In school she is active in many things and hopes to go on to college.

BETTY KELIAN
5643 Chew Ave.
ACADEMIC
Orchestra A, B, C, D, E; A Cappella A, B; Girls' Senior Hi-Y A, B, C; Debating Club A, B, C; Linguist Club A, B, C; Alternate F; Clipper Representative E, E; Archery Club C.
Betty has contributed much to our Alma Mater through her many activities, and has made numerous friends. Best of luck to a swell girl.

MARIE CAROLYN KELLY
6701 Woodstock St.
COMMERCIAL
Swimming C, D; Bowling C, D; Archery C; Senior Hi-Y A, C; Special Activities A; 12A Dance Committee.
In her calm and cheerful manner Marie has a smile for every one. Her school work is commendable and we are certain that she will succeed in whatever she undertakes.

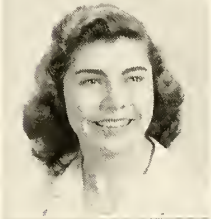

FRANKLYN A. KEMP
224 E. Dorset St.
INDUSTRIAL
Cross Country A, B; Track A, B.
Quiet and unassuming, Frank has brought fame to our track and cross country teams while here in G. H. S. We wish him luck in whatever he undertakes.

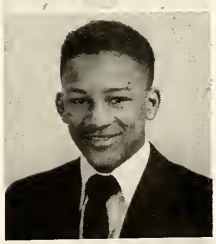

PATRICIA M. KERNS
7028 Limekiln Pike
COMMERCIAL
Basket Ball A, B; Swimming A, B, C, D, E, F; Linguist A, B, C, D; Clipper Staff A, B; Leaders A, B, C; Bowling A, C, D; Debatng A, B; Archery D; Tumbling A, B, C; Record Book A; Activity Awards B, C.
Pat is known to her classmates by her friendly disposition, and her engaging sense of humor. She's our vote for an all American girl, and we certainly never could have done without her.

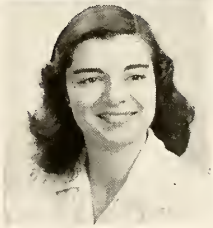

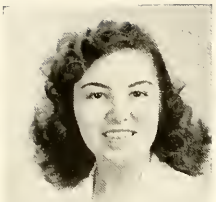

AUDREY MAE KERR
33 W. Durham St.
COMMERCIAL

Quiet, capable "Audie" has the characteristics that make a good secretary. Her sunny smile is one assurance of advancement.

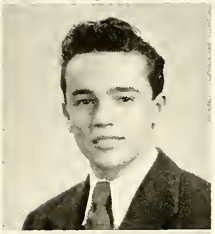

RUSSEL C. KIRK
6042 Ogontz Ave.
MECHANIC ARTS

Football B, D, F; Baseball A, C; Swimming B, C; Hi-Y A, B, C, D; Class Officer B; Prom Committee A.

"Russ", although very quiet at times, was well known around school. His record of being an outstanding athlete on our teams and his pleasing personality will be remembered long. We wish him success in whatever he undertakes.

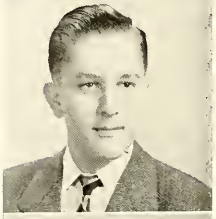

RICHARD L. KLOSTERMAN
414 E. Slocum St.
ACADEMIC

Boosters A, B, C, D; Hi-Y A, B, C, D, E; Class Treasurer A, B; Tennis Varsity A, C; Swimming B, D; "G"-Pin B.

An outstanding record, coupled with a well rounded personality have placed this gentleman high in the esteem of his fellow classmen.

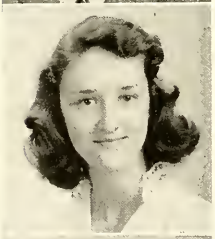

ESTHERMAE KNIGHT
701 E. Chelten Ave.
ACADEMIC

A Cappella Choir A, B, C, D; Hi-Y A, B, C; Linguist F; Senator C; Baseball A, C; Debating C, D; Clipper Representative; Student Activity Award B, D; Basketball B; Alternate A; Special Activity Committee A.

Pep, vim, vigor, all combined into one, that is Esther. She has that "oomph" that will surely win friends and influence people. We wish her lots of success as a kindergarten teacher.

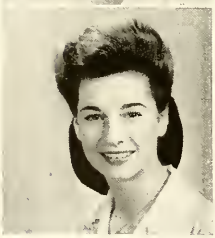

GLORIA KOBLENZ
430 W. Ellet St.
ACADEMIC

Although "Bunny" just arrived in Germantown last term, she has been very active. Versatile is the word for her.

JEAN ALICE KOLB
4822 Germantown Ave.
ACADEMIC

Student Activity Award C; Hi-Y A, B, C, D, E; Clipper Staff A, B; Latin Club A, B, D; Bowling A, B, C, E; Swimming A, E; Riding F; Archery C; Athletic Council A, B; Honor Award B.

We need more girls like "Jeanie". She's an all around girl with a sunny disposition who makes a success of anything she undertakes.

BARBARA JANE KRAMER
440 E. Walnut Lane
ACADEMIC

Hi-Y A, B, C; A Cappella Choir A, B, D, E; Tumbling C; Hockey E, F; Orchestra C, D, E, F; Swimming D; Linguists C; Special Activity Committee.

Vim, vigor, and vitality are the main ingredients in the personality of little "Bobby". All the V's stand for victory too, which we know she will achieve at Duke.

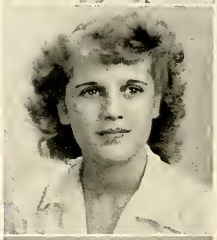

MARY LOU KRAMER
440 E. Walnut Lane
ACADEMIC

Swimming E; Hi-Y A, B, C; A Cappella Choir A, B, C, D; Linguists C; Orchestra C, D, E, F; Hockey E, F; Luncheon Committee A.

Lou's beauty is admired by all. Her vivacious manner and amiability will continue to draw many friends her way.

DIANE MARION KUEHLS
6102 N. Marshall St.
ACADEMIC

Clipper Representative C; Hockey C, D; Modern Dancing A; Bowling A; Debating A; Basketball A.

When Diane enters a classroom, we take notice. Surely a girl so versatile will find no trouble in being successful in her undertakings.

MARION DOROTHY KULP
50 Slocum St.
COMMERCIAL

As her objective in life, Marion has chosen to be a private secretary. Her favorite hobby outside of school is dancing. Good Luck!

DONALD T. LA MONT
112 W. Ashmead St.
ACADEMIC

Cross Country Running I D, F; Gym Team II A; Cheer Leader B.

"Pepsi" is known to all as the fellow with a swell sense of humor. Penn's gain will be our loss if "Don's" hope of attending Penn comes true.

PHYLLIS DAVIS LAMPKIN
6619 Ross St.
COMMERCIAL

West Virginia State will probably be the next stopping place for "Phyl". We are sure her charming manner will win her many friends.

DORIS JEAN LANEY
1716 Roselyn St.
ACADEMIC

Doris, one of the members of the class, spends a lot of her time outside of school, dancing. We expect her to be a nurse and a very good one.

EDWARD J. LARKIN
2104 E. Chelten Ave.
ACADEMIC

Small in stature, high in ideals. Such is "Ed". With his pleasant smile, all around personality, and a constant desire to succeed, he should go far in the field of Radio Engineering.

JANE MAUD LEACH
3428 Vaux St.
ACADEMIC

Orchestra E, F; Band B, D, F; Riding A, B, C, D, E; Swimming C, E; Bowling A, B, C, D, E; Hockey F; Latin Club F; Senator E; Secretary Riding Club A; Lunch Room Aid B, E; Swing Band A; Record Book A; Luncheon A; A. A. Council B; Athletic Award C.

Janie is small but full of energy and pep and always hurrying on the way to her many extra-curricular activities. Headed for Abington Hospital and the Army, we hope she makes good.

ELEANORE JOYCE LEAKE
2052 W. Hagert St.
ACADEMIC

Field Hockey C, E.

Eleanore's sense of humor will carry her through life. That smile is always ready even when she's plugging away at Geometry. Let's hope it wasn't a waste of time.

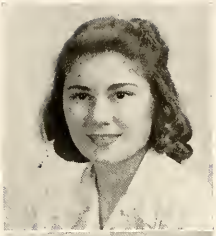

ELIZABETH R. LEARY
6341 Chew Ave.
COMMERCIAL

This blonde bombshell will smile her way into your heart. We predict she will go far in the business world because of her ability to get along with other people, her sweet personality, and her good looks.

KATHERINE B. LEBER
1942 Dennie St.
COMMERCIAL

Leaders Club F; Tap Dancing A, B.

For she's a jolly good classmate! "Kay" is funny and just as subtle, but a better sport you'll never find.

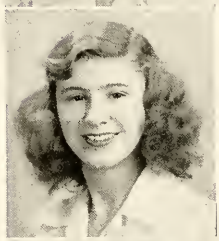

JEANNE A. LEETCH
6702 Cresheim Rd.
ACADEMIC

Linguist Club C, D, E, F; Art Club A; Bowling A; Senior Hi-Y A.

Art and jive are the important things in Jeannie's life. Her drawings are really alive.

LOIS JANE LEMON
358 E. Gorgas Lane
COMMERCIAL

Bowling Club A, B, C, D, E, F; President of Bowling Club A, B; Record Book Typing Chairman A; Bond and Stamp Representative D; *Clipper* Representative D.

"It's a strike!" Yes, it's Lois walking off with the high scores of the Bowling Club. Her average score is 130. A charming girl who has done a great deal for her class.

JANE CLAIRE LESER
323 W. Logan St.
ACADEMIC

Leaders A, B, C, D, E, F; Tumbling B, C, D; Hi-Y A, B, C, D; Baseball A, C, D; Bond Representative B, C, F; Senator A; Hockey A; Linguist A; Record Book A.

Can you imagine a smiling face, an amiable personality, and a jolly laugh as characteristics of a Navy nurse? We can, and we know Jane will succeed.

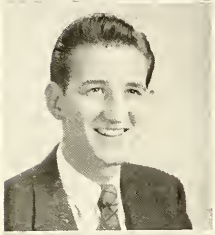

IRVIN LESWING
7878 Provident Rd.
MECHANIC ARTS

Football B, D, F; Hi-Y A, B, C, D; Gym Leader A, B, C, D, E, F; Prom Committee A.

Whenever the subject of aviation arises, there you'll find Les, for he is an ardent flying enthusiast. After graduation, he plans to go into training, and we are confident he will achieve his goal. Happy landings, "Les".

LITA LEVY
512 Arbutus St.
ACADEMIC

Debating A, B; Linguist A, B; Slide Rule Club B.

Biff! Bang! It's Lita. For dependability in a conversation, she rates high.

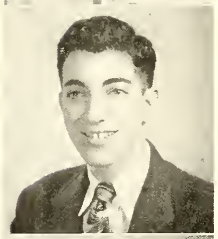

WILLIAM L. LICHTEN
205 W. Tulpehocken St.

Track A, C; Cross Country B; Soccer D, F; Debating A, B, C, D; Slide Rule C, D; Alternate D.

The Joker, as his friends know him, is one of the outstanding scholars of our class. His antics in the classroom will be remembered by both faculty and students.

ELEANOR GRACE LOESCH
7163 Anderson St.
ACADEMIC

Swimming B, C, D, E, F; Bowling A, C, D, E; Archery C; Latin Club F.

Eleanor is appreciated by our class for her pleasant smile and cheerful presence. Her new classmates at Albright College will have a wonderful pal.

ELIA AGNES LORENZINE
4954 Baynton St.
COMMERCIAL

Junior Hi-Y D, E, F; Senior Hi-Y A, B; Debating Club A, B, C, D, E, F; Clipper Business Staff A, B, C, D, E, F; Basket Ball Club D; Swimming A; Library Aid F.

Ellie may be easily recognized by her beautiful hair, sparkling eyes, and charming manner. She has worked hard on the Clipper and Cliveden staffs.

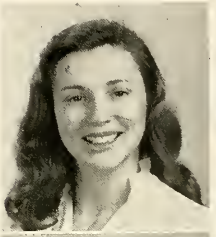

DIVA LORENZON
8017 Winston Rd.
ACADEMIC

Dramatic Club A, B, C, D, E, F; Hi-Y A, B, C, D, E, F; Debating Club A, B, C, D; Senator E, F; Prom Committee A; Alternate A.

Energy and ability, combined with Diva's loyalty, and good nature, have made her a worthwhile friend.

MARGARET HESTER MACE
61 Cosgrove St.
ACADEMIC

Bowling B, E.

Her gay personality and happy-go-lucky attitude of laughing at life, makes Peggy a grand person to know.

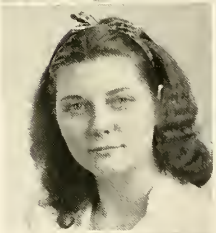

CATHERINE MACKEY
5011 N. Smedley St.
ACADEMIC

Bowling Club A, B, C, D, E; Leaders Club E, F; Senator Hi-Y A, B; A Cappella Choir A.

If it looks like a strike, "Mac" is behind that ball. Her hobby is eating but bowling rates a close second.

MARIANNE MADISON
1647 Grange Ave.
ACADEMIC

Swimming Club E, F.

If you hear an exceptionally nice voice on the telephone, you will know it's Marianne. She already has a good start as a Bell Telephone operator and we know she will be an excellent one.

MURIAL K. MAGRORY
8239 Pickering St.
COMMERCIAL
Bowling Club F; Band A, B, C, D, E, F; Swimming Club A.

If you add a lovely voice and a cheery smile to the old saying, "sugar and spice and everything nice," it all adds up to "Micky".

HELEN MARCOLINA
7733 Devon St.
COMMERCIAL
Debating Club A, B, C, D; Dramatic Club A, B, C, D; Basketball C; Clipper Representative B, C, D; Junior Hi-Y D, E; Hockey E, F; Commencement Committee A; Shakespeare Contest A, B.

Helen has a sparkle to her that checrs us up. Her all-around interests has won her many friends.

RITA AGNES MARINO
4523 N. 15th Street
ACADEMIC
Rita may be quiet, but her shy smile and reserved manner accent a demureness that is most attractive.

RUTH MARY MARETT
1316 E. Price St.
COMMERCIAL
That pretty blonde you've seen is Ruthie. She is constantly cutting her hair and loves brown—all shades of it.

DOMENIC MICHAEL MASCIANTONIO
1428 Wharton St.
ACADEMIC
Gym Team B, E; Alternate E; Football F.

"Dom's" ready wit and sunny disposition will be sorely missed by all who know him. With engineering as his goal, he expects to complete his studies at the University of Pennsylvania.

MARY MASELLA
1335 Narragansett St.
COMMERCIAL
Victory Corp A, B, C, D, E; Bond Representative A, F.

Mary is reserved and intelligent, as well as easy to get along with. With her steady application, she is certain to make a good stenographer.

ALEXANDER V. MATUS
7418 Boyer St.
Soccer Team C, E; Spring Practice (football) D.

"Alex" as known to many is inclined to be a little on the quiet side among his fellow students. He has many varied interests and a personality that attracts both sexes. Alex in his own quiet manner will succeed in numerous phases of life. Here's wishing you lots of success in what ever you undertake.

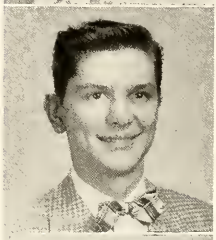

EVELYN V. McCANDLESS
141 Abbottsford Ave.
ACADEMIC
Dramatic Club A, B, C, D, E; Swimming Club E, F; Debating Club A, B, C, D; Junior Hi-Y C, D, E, F; Linguist Club A; Commencement Committee.

Since efficiency and neatness are virtues of a good secretary, we are sure that "Cammie", who possesses both, will be one of the best.

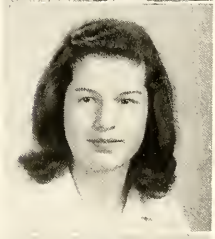

RICHARD McCONAGHY
7152 Germantown Ave.
ACADEMIC
Prom Committee A; Soccer Team F; Gym Leader F.

Dick will look marvelous in a uniform, since he is tall, dark, and handsome. He will soon be wearing one upon entering the U. S. Merchant Marine School after graduation.

S. JEAN McCULLOUGH
537 E. Tulpehocken St.
ACADEMIC
Latin Club A, B, C, D, E, F; Bible Club A, B, C; Bowling Club B.

Jean's quiet temperament and mild manner are well adapted to nursing. As an active member of the Latin Club, she has done much to further her success.

SALLY Y. McCUTCHEON
6375 Sherman St.
ACADEMIC

Committee of Ten A, B; Honor Society A, B, C; Senator C, D, F; Alternate E; Latin Club C, D, E, F; Bible Club A, B, C, D, E, F; Hi-Y A, B; Chaplain of Hi-Y A; Leaders' Club F, D; Swimming Club A, E; "G" Pin A, B, C; Fellowsbip Club C, D; Linguists' Club A.

Sally has taken an active part in our school government. She is an all-around American girl and has been an asset to our class.

JOAN B. McDONALD
444 W. Durham St.
COMMERCIAL

Bowling D, E.

Her brown hair and her golden character are coupled to give us "Joanie". Her scholastic ability will take her far an an accountant.

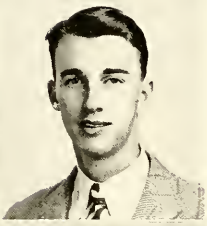

GEORGE F. McGRORY
2926 Cheltenham Ave.
MECHANIC ARTS

Basketball C, D, E; Track D.

Although "Mac" is very quiet at times, everyone knows him for a good natured fellow. "Mac's" hobby is boats, maybe that is why he wants to attend the Maritime Academy and become a Marine Engineer. We wish you good sailing in future years "Mac".

ANNA CLAIRE MELILLO
514 W. Clapier St.
ACADEMIC

Hockey B, D; Bowling A, D; Tumbling C; Dancing C; Basketball C; Archery C; Swimming F; Softball A.

Even though Anne is "a la petite" her sense of humor is overwhelming. Without a doubt, there is never a dull moment with Anne around.

RITA FELICE MELNICK
1260 N. 10th St.
COMMERCIAL

Bowling C; *Clipper* Representative D.

She's humorous, she's generous, and she has ambition. These traits will make "Nicky" an indispensable technician.

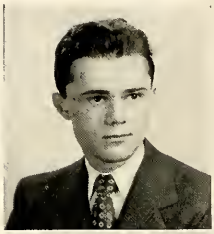

WILLIAM MELVIN
6917 Cedar Park Ave.
MECHANIC ARTS

"Bill," the class gentleman, impresses the opposite sex, with his quiet manner and fascinating sense of humor.

JENNIE K. MERCURIO
29 E. Tulpehocken St.
COMMERCIAL

If you see anyone swooning over Glenn Miller instead of "Frankie", it's "Jennie". "The Story of Two Cigarettes" is her favorite song, and you can bet "Jennie" is a hit on the dance floor.

MARY FRANCES MERWIN
48 Woodale Rd.
ACADEMIC

Editor of *Clipper* A, B; "G" Pin Award B; Dramatic Club A, B, C, D, E; Swimming C, D; Girls Senior Hi-Y A, B, C, D; Debating Club A, B, C, D; Literary Editor RECORD BOOK A; Linguists Club A, B, C, D; *Clipper* Representative D; Horseback Riding F.

Tiny Franny possesses, besides that amicable and vivacious personality, real literary ability. May we quote again "Good things come in small packages." We're sure she will be as successful in college.

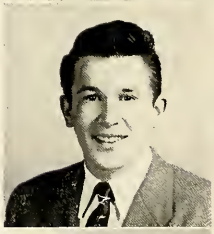

CHARLES MESSERSCHMIDT
1330 E. Haines St.
INDUSTRIAL

Gym Leader.

One formula for success is Charles: one part fun, plus one part work. After a bitter struggle for three years which proves our point, "Charlie" finally emerges victorous at graduation.

ROBERT MARK MILES
7977 Provident Rd.
ACADEMIC

Gymnastics C, D, C, B, A; Hi-Y A, B, C; Swimming F; Alternate B.

Proficient in all sports, Bob was an outstanding performer on the Gym team. It may be said that "Bob's" second home while at Germantown was the Gym. Upon graduation "Bob" plans to enter Drexel and become an Architect. Good luck "Bob!"

ALBERTA C. MILLER
2475 78th Ave.
ACADEMIC

Never has there been anyone who can talk equally as fast with her eyes as her mouth. Bert always has a helping hand for those who get stuck.

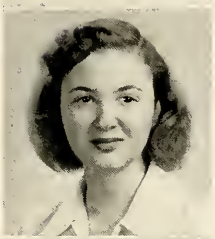

DORIS MILLER
6661 Wayne Ave.
ACADEMIC

Bowling Club B; Linguists Club; Bond and Stamp Representative C; Swimming Club C.

An unusual hobby is supporting the losing side, but we know Doris can also do more than her share when our team is winning.

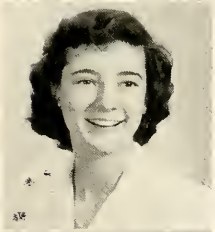

MARGARET Y. MILLER
7113 Boyer St.
ACADEMIC

Senator B, D, E; Senior Hi-Y A, B; A Cappella Choir A; Basketball A, B.

Full of fun, always on the go, "Margie" races by, leaving behind her a trail of laughter. Her good spirits have made an indelible impression on us.

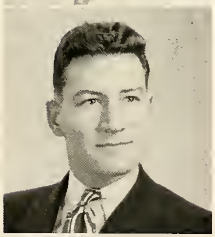

RAY HERBERT MILLER
7309 Ogontz Ave.
ACADEMIC

Senator E, F; Alternate C, D; I Baseball A, C, D; I Football B, D; Hi-Y A, B, C; President of Boy Hi-Y A; Class President A, B.

Every graduating group has a leader, who earns the coveted position at the head of the class. "Grunt" has guided the senior class through both terms of the Senior year, and we are proud to say he has done it well.

DONNIE LORRAINE MORAN
6633 Cornelius St.
COMMERCIAL

Treasurer Girls' Athletic Association A, B; Swimming Club A, B, C, D, E, F; Leaders A, B, C; Tumbling B, C; Archery C; Hockey B; Hockey Team B; Bowling C, D, E; Baseball C; Basketball A, B, C, D; Linguists Club A, B, C, D; Honor Society A, B; Lunch Room Monitor B; Athletic Council A, B; Dance Committee B.

"Donnie" is one of our typical American girls. Her scholastic achievements are to be admired as well as her athletic ability and we do mean ability.

EDNA MAE MORGAN
2424 78th Ave.
COMMERCIAL

Horseback Riding; Bowling Club; Sketch Club.

Edna's quiet manner and pleasant smile has endeared her to us. She possesses an innate talent for art which will make her a real success.

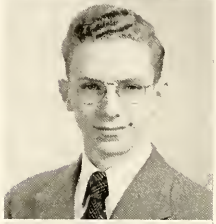

ROBERT R. MOSER
232 E. Queen Lane
ACADEMIC

Track Team A.

If bashful "Bob" does as well as he has done in G. H. S. we are sure he will find success as an Aeronautical Engineer.

MARY PEARL MOSLEY
442 Winona Ave.
COMMERCIAL

Pearl has been playing the piano for nine years and has played in several recitals. Her sweet disposition will carry her far.

CATHERINE M. MUNLEY
6743 Woolston Rd.
ACADEMIC

Sincere, quiet, smiling, "Cass" is always ready to give assistance when she can. As a nurse she will be as much liked as she has been by her classmates.

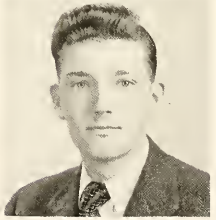

ALAN T. MYERS
2174 Conlyn St.
INDUSTRIAL

Commencement Committee A; Soccer B; Gym Leader A.

Alan is extremely fortunate in that he possesses those characteristics of geniality, and friendliness that are so important today. His spare time is spent playing soccer and basketball. We are sure Alan will go far in his future occupation as a machinist.

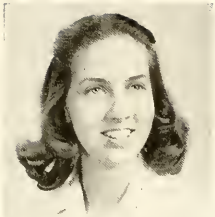

RUTHE MYERS
855 E. Rittenhouse St.
ACADEMIC

Bowling Club A, B, C, E, F; Hi-Y A, B, C, D; Latin Club A, B, C, D; Basketball A, B; Volley Ball A; Archery C; Special Activity Committee A.

If you know "Ruthie", you know every time she meets you she greets you with a cherry "hello". Ruth is most conscientious. She always worries about her work, although she manages to get high marks.

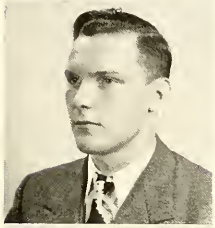

JOHN S. NATHERN
1929 Elston St.
MECHANICAL ARTS

Hi-Y A, B, C, D; Gym Leader B, C, D; Track A, C; I Football B, D; II Football F; Vice President of 12 B Class; Record Book Committee A.

Who's the boy with the red hair? That's Johnny Nathern. Johnny is one of the most popular boys in our class. His electric personality and sincere friendliness has made him a well known figure in our class activities. We wish him the best of luck in his future career, Mechaincal Engineering.

ETHEL IRENE NEIS
34 W. Sharpnack St.
ACADEMIC

"Eth" is our faithful, conscientious worker. Slow but sure, you will find her making herself indispensable to her employer.

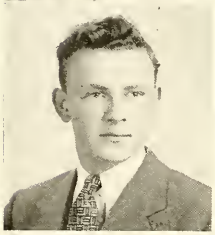

WILLIAM G. NEWMAN
165 E. Pleasant St.
ACADEMIC

Senator A; Prom Committee A.

"Newm" must be a mystery man. All his classmates know him only as a good natured fellow, but oh, so quiet. Well, "Newm," we like you best that way.

GENESTER M. NIX
8058 Erdrick St.
COMMERCIAL

Orchestra B, C, D, E.

What a very quiet and reserved person "Nessa" is! Nevertheless, she can be found behind the bass violin in our orchestra.

BARBARA ANN NOLL
922 E. Rittenhouse St.
ACADEMIC

Bowling Club B; Senior Hi-Y; Horseback Riding.

Here we have a cute, witty member of the Senior class. Bobbie wants to enter the field of X-ray technician after graduation from Temple.

NORMA NOWALK
4608 York Rd.
COMMERCIAL

Swimming Club F; Activity Award F; Lunchroom Committee C.

When there is laughter and humor you usually find Norm in the midst of it. Her lively chatter and smooth dancing make her the "life" of the party.

ANN L. OBERMILLER
324 Wellesley Rd.
ACADEMIC

Dramatic Club A, B, C, D, E; Linguist Club A, B, C; Debating Club A, B; Swimming Club D; Bond and Stamp Representative B.

Ann is one of the most pleasant girls in our class. She will best be remembered for her lovely blond hair, and agreeable smile. We wish you the very best of luck!

MARION ROSE OHME
1746 N. Dover St.
COMMERCIAL

Hockey Club E; Bowling Club F.

"Mar" is one of the quiet members of our class, but is quite tricky on skates. May her fingers glide over the typewriter's keys to success.

ANNA ORUCH
6220 N. 17th St.
COMMERCIAL

Ann is another quiet member of our class. In the future we wish her success as a secretary.

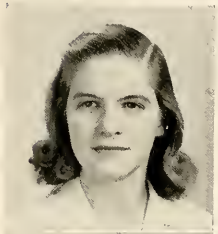

EVELYN M. OWEN
7941 Cedarbrook St.
ACADEMIC
Bowling Club A, B, C, D, E, F; Linguists Club A, B, C; Archery C; Senior Hi-Y A.

This little gal is a super bowler, (?) and very cute. No matter what she undertakes, Evie will do it well.

DOROTHY HELEN PAGEL
274 E. Queen Lane
ACADEMIC
Clipper Representative E; Bowling Club A, B; Horseback Riding Club E.

Dorothy will really make a grand nurse. You see, she never loses her temper or her patience. She also has soft, tender, blue eyes which give you a feeling of confidence and belief in her.

JEAN J. PANCOSKI
4301 Benner St.
ACADEMIC
Honor Society A, B, C, D; Orchestra A, B, C, D, E, F; Riding Club A, B, C; Swimming Club E; Bond and Stamp Salesman C, D; Archery Club C; Senior Hi-Y A, B; Senator E; Bowling Club A.

Jean is that vivacious member of our class who proves her love for the outdoors by favoring horseback-riding as a hobby. Having achieved a good scholastic record throughout her high school terms, we feel confident that Penn will find Jean meritorious.

MARY E. PARKER
5234 Marion St.
COMMERCIAL

Mary is one of the quiet girls in our class who intends to enter the business world when she graduates from Germantown. Because of her efficiency in her work we know she will be successful as someone's accountant.

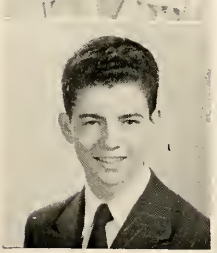

THOMAS A. PATCHELL
3736 Germantown Ave.
ACADEMIC
Track Team A, C.

"Patch" was always very quiet at school, but when it comes to moving his feet, well it is a different story. "Patch" will go a long way at Georgia Tech.

PHENIE RAFFEL PEREZ
2341 N. 29th St.
ACADEMIC
Orchestra A, B, C, D, E, F; Linguist Club.

Here's a gal with a very odd career ahead of her, and Feenie will probably complete it with "un hermoso Caballero".

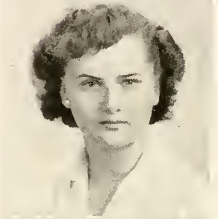

HELEN WEHNER PEROT
7526 Fayette St.
COMMERCIAL
Debating Club A, B, C, D; Senior Hi-Y A, B, C; Bowling A, C, D, E, F; Softball F; Swimming Club E, F; Student Award For Bowling.

Helen is a very well-liked girl in the senior class. This is proved by the number of activities in which she has participated. We hope to see Lynn as one of our leading business women.

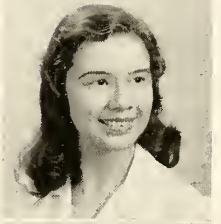

BETTY PETERS
7018 Limekiln Pike
ACADEMIC
Dancing Club A, B, C, D, E, F; Leaders A, B, C; Tumbling A, B, C; Swimming A, B; Linguist A, B, C; Debating Club A, B; Archery Club C; Senator C; Special Activities A.

Here's to an athletic member of our class, who with a cheery smile and helpful personality, has crowded her High School life with many friendships. We hope to see you on the road to a splendid career.

CARL ROBERT PETERS
7912 Cedarbrook St.
INDUSTRIAL
Commencement Committee A.

Evidently believing in the old adage about being seen and not heard, "Pete", with his quiet grin and reserved but friendly manner is nevertheless one of the most likeable members of our class.

DOROTHY PITTS
2618 W. Gordon St.
COMMERCIAL
Fellowship Club.

Temple will give a hearty welcome to this cheerful cherub. The memory of "Dottie" will be forever and a day.

HARRIET POLAND
1546 Kinsdale St.
ACADEMIC
Linguist A, B, C, D; Bowling A; Debating A.

Harriet's ambition lies in the world of journalism, but her hobbies are widespread. We have the makings of a good reporter in "Pudgy."

JOAN RHODA POSNER
1965 W. Sparks St.
COMMERCIAL
Senator F; Red Cross Sewing Club F; Journalism Class C, D; Debating A, B; Slide Rule B; Bond and Stamp Salesman F.

Joanie is a girl of action who is rarely down and out. We hope she gets lots of good shots in her photographic career,

MARLYN SHERRY PRICE
1455 Creston St.
ACADEMIC
Archery C; Linguist A, B, C, D; Journalism D, C; Hall Monitor A.

We often wonder where Marlyn finds such original ideas for her clothes. She intends to be a buyer of clothes for some exclusive store.

VIRGINIA MAE PRICE
7166 Georgian Rd.
COMMERCIAL
Bowling E; Senator C; Luncbroom Committee C; Hi-Y A, B; Bowling A, B; Alternate A.

"Jinny" is sweet and lovely. Underneath those blonde tresses is the making of a good bookkeeper.

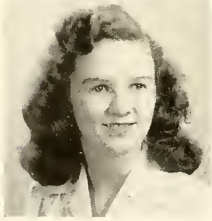

DOROTHY RUTH QUINN
6922 N. Rodney St.
COMMERCIAL
Clipper Representative A, C, D, E, Record Book Staff A.

Dotty has followed the commercial course with the intention of becoming a business woman. Besides busying herself with studies, she has pursued dancing until it has become her hobby.

LOIS BARBARA RADISS
4149 Ridge Ave.
ACADEMIC
Linguist A, B, C, D, E; Debating A; Archery A; Bowling A.

"Lo" is a grand person for Personnel work. Her friendliness and enthusiasm will place her with a large corporation. Hope you will remember class of '45 when we apply for a job.

RAPHAEL J. RALDIRIS
224 E. Walnut Lane
ACADEMIC
Linguists A, B, D, E, F; Soccor E; A Cappella A, B; Senator F; Stamp and Bond Representative A; Clipper Representative A.

"Pedro's" amiability has won him many warm friendships. He will probably attend Drexel Institute, where he will prepare to be an Electrical Engineer.

VIVIAN E. RALEIGH
2647 W. Segley Ave.
COMMERCIAL
Bowling.

Vivian is one of the retiring members of the class. With her sweet disposition she goes about her business in her own sweet way. Good luck, Vivian.

FLORENCE RAMSON
548 E. Mayland St.
COMMERCIAL
Bowling A.

Flossie is the charming little girl with brown hair, who with her friendliness will be outstanding wherever she goes. We know she'll be very competent as someone's bookkeeper.

ELEANOR J. RAPONE
3019 N. Ringgold St.
COMMERCIAL

Eleanor is a very demure miss. Quiet but nice. We hope she will be successful in her undertakings after she leaves Germantown High School.

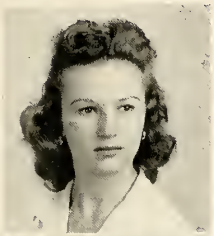

AUDREY RATHSMILL
5606 Chew St.
COMMERCIAL
Riding Club F.

During her high school career, Audrey has made high marks in the Commercial Course. We wish her success after she leaves Germantown.

DORIS RAUENZAHN
1919 Plymouth St.
COMMERCIAL
Stamp and Bond Representative B, C, D, E, F; Clipper Staff C, D, E; Gym Monitor A, B, C, D, E, F; A Cappella Choir D, E.

Doris is that friendly and well known miss of our class. Having done well in the Commercial Course here at Germantown, we feel that "Shorty" will become a successful office worker. Best o' luck.

DANNY REED
24 E. Clapier St.
MECHANIC ARTS
Senator E, F; Alternate C, D; Lunch room Committee F; Basketball C, D, E, F.

Danny has a super personality that does things for him. When it comes to laughs or jokes, you can be sure that Danny will contribute his share of the fun. We know you will make out in life, but here are some good wishes to follow you.

JEAN MARGARET REID
223 Abbottsford Rd.
ACADEMIC
Class Secretary A; Senior Hi-Y Officer A; Record Book A; Swimming A, B, C, D; Senator B, C, E; Alternate D, F; Honor Award B, C, E; Alternate D, F; Honor Award B; Hi-Y B, C,; Lunch Room Captain B; Lunch Room Monitor C, D, E; Senate Activities Committee B; Horseback Riding E, F; Archery C; Hockey D; Basketball D. "G" Pin Award A.

Jean is the girl we couldn't have done without! She is especially noted for her boundless energy and her willingness to work. Every member of the class knows Jean's ready smile and happy disposition.

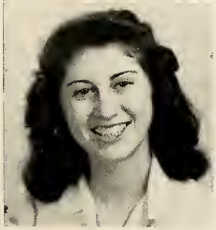

JEANNE A. RENTSCHLER
7352 N. 20th St.
ACADEMIC
Basketball E; Hockey E; Baseball E; Hi-Y A; Bowling A; Volley Ball A; Hall Monitor C.

"Rick" has been an active supporter of all rules and regulations of the Senate. She can be seen taking a cannon ball in one hand and succeed in knocking down all ten pins at the bowling alley.

ELEANOR RHODES
406 W. Stafford St.
ACADEMIC
Booster A, B, C; Record Book Editor-in-chief A; Dramatic Club A, B, C, D; Secretary Dramatic Club B; A Cappella Choir A, B, C, D; Hi-Y E; Swimming C, D; Debating A, B, C; Alternate B; Dramatic Club President A; Student Activity Award B; Shakespeare Contest A, C. "G" Pin Award A.

"Norie" is the cute, popular, dark-haired girl with whom all her classmates are familiar. Since she came to Germantown, she has been steadily climbing to the top. Through her tireless efforts, we have the success of this Record Book.

JOAN CLAIRE RILEY
3342 W. Sergeant St.
DISTRIBUTIVE EDUCATION
Alternate D, E, F.

Who's the girl with the sweet smile and laughing eyes? Joan Riley, of course. Although very quiet, Jo has an engaging personality and sense of humor.

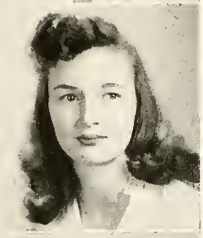

ELEANOR E. ROBINSON
1146 E. Stafford St.
COMMERCIAL
Swimming A; Bowling A; Hi-Y A; Horseback Riding A.

This lassie is unpredictable and full of fun. Her boss will never have a dull moment.

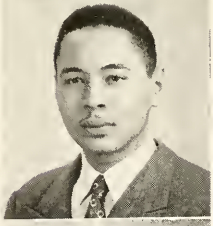

RICHARD A. ROBINSON
239 E. Phil-Ellena St.
INDUSTRIAL

Dick will probably attend Drexel Institute where he will prepare to be a draftsman. We know he will do well. Good luck, Dick.

ELLEN A. ROBERTS
3534 W. Queen Lane
ACADEMIC
Latin Club A, B; Hall Monitor D.

Ellen, sometimes known as Becky, is very entertaining to those who know her. Good Luck!

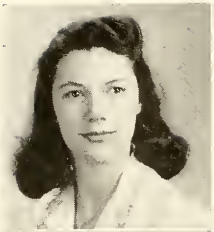

ARDATH E. RODEBAUGH
125 W. Sedgwick St.
ACADEMIC
Linguist Club B, C, E; Current Events E; Senior Hi-Y A, B.

"Art" is tall with raven tresses, and very, very smart! She's well liked and everyone who comes in contact with her can't help admiring her attractive personality.

EVELYN ARLENE ROSA
118 E. Moreland Ave.
COMMERCIAL
Bowling Club A, F; Debating Club A, B, C.

If it's not a strike, it's a spare! "Evie" is a "spark plug" of the Bowling Club. We hope you will be tops in the business world.

BORIS HOWARD ROSEN
1801 W. Albanus St.
MECHANIC ARTS
Debating Club A.

Every class has its quiet and unassuming members. "B. H." is one of these gentlemen. You generally find him buried in some textbook or writing notes. Many great men were once quiet and assuming boys.

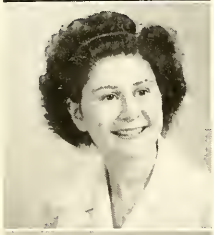

DOLORES R. ROSENZWEIG
1818 67th Ave.
COMMERCIAL
Gym Monitor A, B, C, D, E, F.

Dolores is a very quiet and reserved member of our class, whose future will be spent in the secretarial world. We know Del will make a capable secretary.

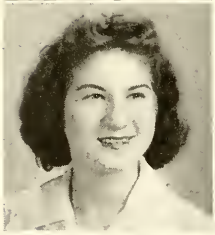

DORIS ROTHMAN
6601 N. Gratz St.
ACADEMIC
Linguist Club A, B, C, D, E, F.

We haven't seen much of Doris, but from her reports she is an outstanding pupil. Here's lots of luck to you!

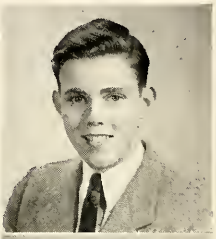

HERBERT I. ROULSTON
6782 Germantown Ave.
ACADEMIC
Senator D; Special Activities A; Commencement Committee A.

Herb, through his fine scholastic work and pleasing personality, has laid a foundation which will serve him well in his chosen profession of teaching. Good luck "Herb".

SHIRLEY PAULINE SADE
5611 McMahon Ave.
COMMERCIAL
Record Book A; Lunchroom Representative A; Linguist Club E.

Jolly, witty, and a sense of humor is what makes Shirley's cheerful disposition. Shirley plans to enter the business world and we wish her lots of happiness in it.

ISABEL T. SALLUSTIO
6505 N. 20th St.
COMMERCIAL
Bond and Stamp Representative B; *Clipper* Representative A, C, D, E, F.

Isabel is an energetic Clipper saleslady who is persistently on the job. Good marks are something which come easy to her. Isabel will be a good secretary for some lucky man.

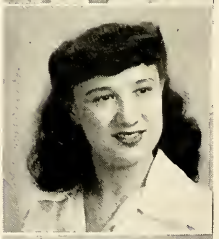

RUTH P. SALMON
508 W. Mt. Airy Ave.
ACADEMIC
Linguist Club D, C, B, A; Latin Club D; Swimming Club C; Clipper Representative D; Alternate B.

Not many English teachers get grammar whizzes like "Rufus." In fact she shines in all her subjects.

ADA MAE SALUS
2601 Parkway
ACADEMIC
Linguist Club A, B.

Ada Mae's smart clothes and subtle sense of humor have made her outstanding.

Her excellent taste will be a great advantage in the field of interior decorating.

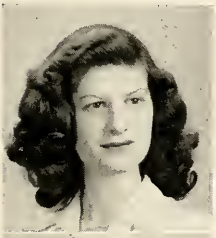

ROSEMARY ANN SARAK
936 E. Dorset St.
ACADEMIC

Prom Committee A; Debating Club A; Latin Club B, C; Linguists Club A, B, C, D, E, F; Chipper Representative B, E; Riding Club E.

A woman's hair is her crowning glory. They must have had vivacious titian-haired "Mim" in mind when they said this. "Mim" is going on to college and help the world through chemistry. Good Luck.

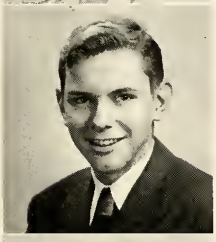

TOM HENRY SAVAGE
7128 Chew St.
ACADEMIC

Prom Committee H D, E; Alternate B, C, E; Golf D.

'Mole" has many interests, mainly football. His popularity is no doubt due to his warm smile and cheerful manner. His wit is boundless. We are sure that Tom will realize his ambition of becoming a chemical engineer at Penn State.

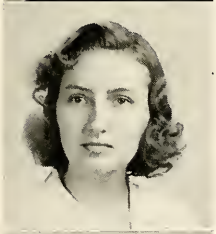

RUTH ADELE SCHAEFER
919 E. Stafford St.
ACADEMIC

Hi-Y A, B; Linguist Club A, B; Swimming F; Bowling A.

Ruth is a quiet and efficient member of our class. She is patient and good natured. Ruth spends much of her spare time reading. After graduation her desire is to go to Drexel. We wish you lots of luck there Ruth.

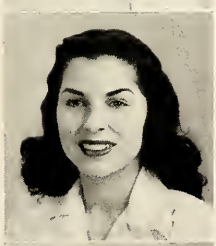

BARBARA GAIL SCHARF
1943 69th Ave.
ACADEMIC

Debating A, B; Senator F; Linguist Club C, B, A; Dancing Club C, D, E, F; Latin Club E.

Dark haired 'Bobbie" with eyes of bright blue.

All this is hers and good scholarship too.

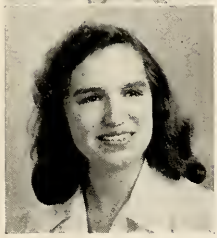

DOLORES E. SCHAUER
857 E. Rittenhouse St.
ACADEMIC

Linguist Club C, B, A; Sec-Treas. A; Bowling A, B, D, E; Basketball B; Hi-Y A, B; Archery C.

Dolores is a good worker, always good natured and ready to help.

If someone asks "Did you do your physics?" you can be sure it's Dolores.

DORIS J. SCHEUER
6647 Lincoln Drive
ACADEMIC

Honor Society A, B; Debating Club A; Linguist Club A, B, C; Tap Dancing A, B; Archery C; Slide Rule A, B; Bowling D; Chemistry Club F.

Doris is an expert at anything she undertakes. Her energy is inexhaustible. She is worthwhile knowing.

PHYLLIS M. SCHNEIDER
7061 Forrest Ave.
COMMERCIAL

Phyllis will dance her way to success. Her pleasing personality and unassuming manner endears her to all of us.

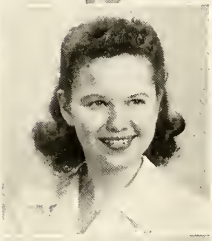

ELAINE SCHRAGER
5710 N. 17th St.
COMMERCIAL

With her real sense of humor Elaine is bound to go places in her business career.

DOROTHY M. SCHUMANN
7955 Provident Rd.
ACADEMIC

"G" Pin Award B, A; Luncheon Committee A; Honor Society A, B; Baseball A, C, E; Tumbling C, D; Leaders A, B, C, D; Bowling A, B, C, D, E; Basketball A, C, E; Hockey B, D, F; Archery C; Girls' A. A. Secretary C, D; Girls' A. A. Vice President A, B; Latin Club Vice President A; Honor Society President A.

Dot is an all around girl. In athletics it is hard to top her. We might also add, in school work too. Keep up the good work Dot, and may we wish you success.

HELEN J. SCHWEIKART
5628 Crawson St.
ACADEMIC

Bowling D, E; Hockey A, B; Basketball A; Swimming A, B; Dramatic Club F; Sketch Club A.

"Dutch" doesn't beat around the bush. She is an all around girl who can do things with a pencil, a basketball, and a hockey stick. Top this with friendliness and you have "Dutch."

LOIS PAULINE SCHWINDT
5232 Schuyler Place
ACADEMIC

Hockey A; Swimming A, C, E; Latin Club A, B, C; *Clipper* A, B, C; Dramatic Club A; Debating Club A.

Lois, more popularly known as "Bunny", is a typical Germantown High student. She plans to attend college where she will study journalism and dramatics. Best of luck in the future.

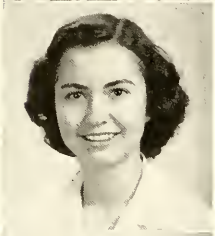

JOAN VALENTINE SCOTT
4623 Fern Hill Rd.
COMMERCIAL

Linguist Club A, B; Dramatic Club A, B, C; Hi-Y A, B, C, D; President of Hi-Y A; Riding E, F; Basketball C; President of Class A, B; Swimming C, D; Archery C; Record Book A. "G" Pin Award A.

Our president, with her ever-ready wit and humor and gift of leadership, is first in everything; especially in the hearts of her classmates. She is a good scholar and a real girl.

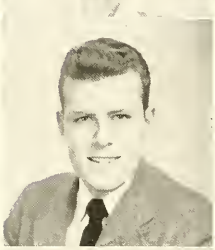

LEON WISLAR SCOTT
5225 McKean Ave.
ACADEMIC

Football A, B, C, D, E, F; Swimming F; Tennis A, C; Hi-Y A, B, C.

Take a jigger of congeniality, add some versatility to a handsome profile, mix with success, stir, and you've got a "Scottie special." Duke University is next in line to partake of this unusual mixture destined to set the world afire.

ELLIS ROBERT SEGAL
1720 Nedro Ave.
ACADEMIC

Basketball Manager A, B, C, D, E.

This tall dark and friendly fellow has won the respect of everyone, including the members of the basketball team, whose careful guidance has managed their games. Good luck "El".

NANCY D. SEIFFERT
6336 Greene St.
ACADEMIC

Tennis A; Riding A, B; Leaders A, B; Hi-Y A.

Nancy is a whiz at stenography. She's an efficient young lady and is sure to make a success of her career.

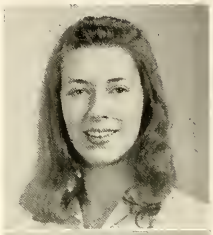

CONSTANCE M. SEITZ
427 E. Mt. Airy Ave.
ACADEMIC

Clipper Staff, Copy Editor A B; Dramatic Club A, B, C; Latin Club B, C; Hi-Y B, C; Debating Club C; Record Book A; Student Activity Award B, C. "G" Pin Award A.

Charming is the word for Connie, an attractive blonde with a voice you can't forget. She would make a wonderful radio personality, but we wish her success as a teacher.

LENORE R. SELNICK
6429 N. Smedley St.
DISTRIBUTIVE EDUCATION

Clipper Staff C; Bond and Stamp Sale Promoter A; Bulletin Board A; Editor-in-Chief of "D. E. Digest".

Lenore is a very willing worker. This, together with her talent for art, will lead to a successful life.

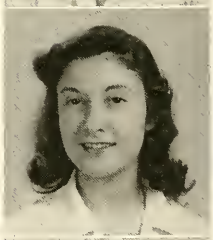

ELAINE SERODY
1707 Grange St.
COMMERCIAL

Debating Club A, B; *Clipper* Staff A, B; Record Book A; Gym Monitor E, F; Student Activity Award B; *Clipper* Key A.

"Good things come in small packages," is a saying which fits Elaine very well. She has a sweet and charming manner, and we are sure she will be a success in the field of journalism.

BETTY SHAFFER
7253 Ogontz Ave.
ACADEMIC

Orchestra A, B, C, D, E, F; Alternate E; Commencement Committee A; Hi-Y A.

Betty is a faithful member of the ochestra and her violin playing will win her fame, we are sure. Good luck in the future, Betty.

IDA MAY SHANK
887 W. Walnut Lane
COMMERCIAL

Hi-Y A, C; Swimming B; Record Book A.

Ida May is a very quiet and sweet girl. She will be remembered for her sincere, even temper and her willingness to help her friends.

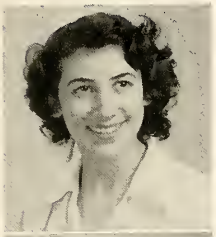

DORATHY H. SHAPIRO
363 Pelham Rd.
ACADEMIC
Dance Club A, B, C; Debating Club A, B; Linguist Club A, B, C, D, E, F; Civilian Defense.

This is our Dody wth her sweetness and her "Pepsodent smile." She's headed for Antioch to study Occupational Therapy. Here's to her success.

CLAIRE ISABELLE SHEER
7321 N. 21st St.
COMMERCIAL
Linguist Club A.

Here is a future stenographer in our midst. She has a pleasant personality and a cheery disposition. Take your place in the business world, Claire! Good Luck!

DOROTHY SHOBER
6717 Woolston Rd.
ACADEMIC
Horseback Riding E, F; Swimming C; Baseball D; Bowling A, B, C, D; Clipper Representative C; Senior Hi-Y A.

Dot has won the love of her friends through her pleasing personality and friendly manner. In your career of dress designing, we wish you all the luck in the world.

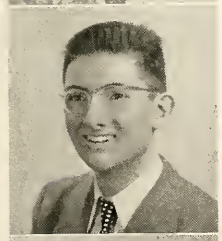

JOSEPH ROEHN SIEGERT
426 E. Slocum St.
ACADEMIC
Debating Club A, B, C; Cross Country B; Swimming B, C; Alternate C, D, E; Senator A, B; Track A; Slide Rule Club A; Linguist Club A; Honor Award B.

Talent lies in this boy's ability to speak fluently. When we hear of some famous lawyer winning a case, we will naturally think of Joe. His engaging manner has won him many friends, and probably will in the future!

BETTY JANE SILBER
1455 Chew St.
COMMERCIAL
Swimming A, C, D, E, F; Basketball A, C, D; Bowling E, F; Archery E.

Betty's enthusiasm, friendliness and jolly nature have captured the heart of her friends. She is carefree and happy. With these qualities, Betty will find her work a pleasure.

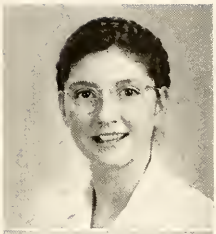

SUSAN L. SINZHEIMER
7433 Devon St.
ACADEMIC
Bible Club A, B.

Soft-spoken Sue may seem quiet to some, but she has hidden fires of humor that we all enjoy when they burst forth.

MARIAN SLATER
7101 Lincoln Drive
ACADEMIC
Riding Club A, C, D; Linguist Club B, C, D; Swimming A; Bowling A; Volley Ball A; Commencement Committee A.

Marian is our small, attractive brunette who is a smart dresser. She has an abundance of vitality and friendliness.

ELAINE M. SLAWTER
24 W. Gowen Ave.
MUSIC
A Cappella A, B, C, D, E; Sr. Hi-Y A.

Elaine has a lovely alto voice and is much interested in music. We are sure, with her singing, Elaine will win fame and fortune.

FRANCES W. SLOANE
7104 McCallum St.
ACADEMIC
Orchestra C, D, E, F; Sr. Hi-Y A, B; Alternate A; Slide Rule Club A.

Listen to Frannie glide over those ivory keys and you will say her future will be a success. She is sweet and friendly to all. We wish you all the success in the world Frannie.

DORRIS SMALET
40th St. and Ford Rd.
ACADEMIC
Basketball A.

She hasn't been here very long, but we met her, and we're very glad we did. Doris is a wonderful girl to know, and Penn certainly will like her as much as we do.

EVELYN C. SMITH
5421 Laurens St.
COMMERCIAL

"Evie" has been with us all these years, but we haven't heard much from her. Her earnestness and sincere effort has won her a place in our hearts.

MARIE ISABEL SMITH
3415 W. Westmoreland St.
COMMERCIAL

Marie is a very quiet and reserved member of our class whose future will be spent in the field of nursing. We know Marie will find joy in her work while bringing comfort and joy to others.

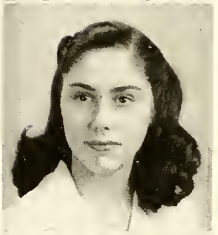

PATRICIA F. SMITH
5127 N. Sydenham St.
ACADEMIC

Linguist Club A, B; Riding Club E; Bowling C, D.

"Patsy" knows how to wear her clothes, and always looks chic. Her cheerfulness and generosity will linger with us.

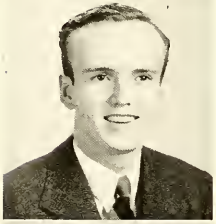

WILLIAM A. SMITH
7034 Cresheim Rd.
MECHANIC ARTS

Football (2nd Team) B.

Bill has the unusual hobby of working which so few of us attain. May be his strong character developed from debating with his teachers had something to do with it. In any case here's luck to you Bill.

WILLIAM MARTIN SMITH
6417 Clearview St.
MECHANIC ARTS

Where oh where has "Smitty" gone? No one seems to know. Good luck and success.

GERTRUDE G. SNYDER
1806 Ruscomb Street
ACADEMIC

Linguist Club A, B; Bowling Club A, B.

By her congenial manner and pleasant disposition Gertrude has made many friends. Gertrude will make a most pleasing receptionist in the future.

HELEN C. SOUTHALL
1238 Magee Ave.
ACADEMIC

Dramatic Club A, B, C, D, E; A Cappella Choir A, B, C, D; Clipper Staff A, B; Swimming A, B, C, D, E; Linguist Club A, B, C; Latin Club B, D; Leaders & Tumbling A, B, C, D; Basketball D; Softball A, C; Bowling E; Secretary A. A. Council; Shakespeare Contest B; Honor Society A, B.

Helen is a wonderful worker and a good citizen of Germantown. She excels in her school work but still has plenty of time for sports. We know she will make a good English teacher. Good luck to you, Helen!

JUNE FRANCES SPAHR
5926 Kemble Avenue
ACADEMIC

Dancing A, B, C, D; Tumbling C, D; Leaders A, B, C, D; Swimming A, B, C, D, E; A. A. Representative B, A; Baseball A, C, E; Basketball A, D; Bowling E.

Another of Germantown's girls who excels in the field of athletics is June. She is an active member of the dancing club and a very graceful dancer. We wish her lots of luck at Temple.

ORIOLE L. STAMPER
5820 Stockton Rd.
COMMERCIAL

Baseball A, B, C, E; Basketball A, B, C, D; Volley ball A, C; Swimming B, F; Bowling A, C, E; Clipper Cartoonist C, D.

"Lou's" ready wit and all round good humour has made her a much sought after girl. The Clipper will lose a very talented cartoonist when she graduates.

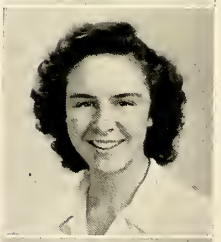

JOANNE R. STANFORD
437 Phil-Ellena St.
ACADEMIC

Swimming Club & Team A, B, C, D, E, F; Hockey D, B; Latin Club E; Senator D, E, F; Clipper Reporter C, D; Clipper Assistant Sports Editor A, B; A. A. Representative C; A. A. President A, B; Basketball B, C; Bowling C; Honor Society A, B, C, D; A. A. Council. "G" Pin Award A.

"Jody" is a hard and industrious worker for Germantown and the A. A. Board. As Pres. of the Board she has given it all her support, time and interest. In whatever you undertake Jody, we are sure you will climb the ladder to success.

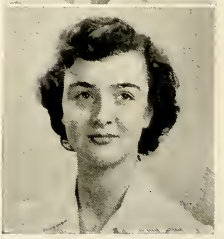

ELEANORE ANN STARK
7718 Michener Ave.
COMMERCIAL

Eleanor is a quiet, thoughtful and business-like girl. After graduation Eleanore may be found pounding the keys of a typewriter.

RUTH GWEN STAUFFER
6327 Lambert St.
ACADEMIC

Linguist Club A, B, D; Latin Club A, B, C; Latin Club Secretary B; Swimming Club A, F; Bowling Club A, B, C; Debating Club A, B, C; *Clipper* A, B; Honor Award A, B; Honor Society A; Record Book A; Student Activity Award.

A reserved Miss who believes in being seen and not heard. In her schoolwork Ruth excels and someday will be passing her knowledge on to some lucky students.

ELAINE YVONNE STEFAN
8005 Rugby St.
ACADEMIC

Linguist Club A, B.

Elaine is one of the most charming girls in the class. She is full of fun and always game. "Stinky" will probably marry her boss.

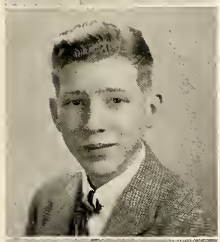

HERBERT F. STEPHENS
6502 Wister St.
ACADEMIC

Alternate E, F.

Although there are many civil engineers, there are not many like the one Steve will make. Dull moments vanish into thin air when he is around with the latest song hits and wise cracks. His ability to make the best of any setback will assist him in becoming successful in the future.

ANNE ELIZABETH STIFF
316 Vernon Rd.
ACADEMIC

She's very shy, and mighty sweet; she doesn't say very much, but she certainly can smile. That's right—we mean Anne, the girl you'll be seeing at the office soon. We wish her loads of luck.

GWEN STOER
337 W. Seymour St.
ACADEMIC

Art Club; Bowling Club; Record Book.

Gwen's manner and voice will be remembered as quiet and soft. Gwen has a great talent in art. As her ambition is to be a commercial artist, it will be easy for her to do well.

MARY RITA STREANO
456 E. Walnut Lane
ACADEMIC

Linguist Club E, F.

"Marie" is one of the sweetest girls Germantown High has. She's the domestic type, and she will make someone a good cook. Her skill in Trig will help her keep her bills in order.

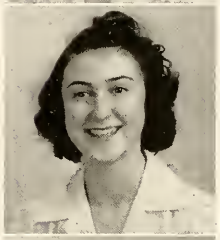

NORMA B. STREEHL
1225 N. Taney St.
VOCATIONAL ART

Bowling C, D; Archery C, B, A.

Friendly Norma may be our "Adrienne" in the future, if she goes on with her costume designing. Good luck in the future!

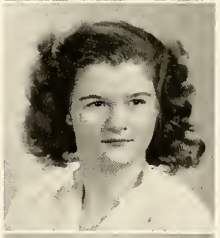

ELIZABETH STRICKLER
2510 N. Bouvier St.
ACADEMIC

Hockey D.

Quiet calm Bette will use her energy in becoming a nurse. Success in your work at Temple.

HELEN MAY STURTS
7311 Ogontz Ave.
COMMERCIAL

Helen, who is known to many of us as "Sturtsy" has her interest centered in stenography. She can cut a pretty figure on the dance floor and in skating, too.

JANE MANEELY STYER
128 E. Mayland St.
ACADEMIC
Bowling Club A, E.

Sweet, good natured Jane, alias Myrt, will always help a friend in need. We wish her lots of luck as a teacher.

JEAN E. SULLIVAN
7106 Woolston Rd.
ACADEMIC
Swimming E, F; Bowling C, D; Linguist Club A.

Energetic Sully will humor many patients with her fun and wit when she enters the nursing profession.

MYRON JACK SURANSKY
6508 N. 16th St.
ACADEMIC

Myron's ambition is to be an accountant. He has done well here at Germantown and so we know his future will be successful, too.

PATRICIA RUTH SUTTER
4923 Knox St.
ACADEMIC
Latin Club A, B, C, D; Linguist Club A, B, C; Debating Club A, B, C; Dramatic Club A, B, C; Senator C; Bowling Club C; Stamps and Bonds A, B; Hi-Y C, D; Fellowship Club C; Clipper Staff B, C; Activities Award A; Record Book A.

Tall willowy Pat portrays the song "Smile Awhile" with her twinkling "ivory" teeth. She should be called "Curley." Good luck!

ELAINE W. TAYLOR
806 E. Phil-Ellena St.
ACADEMIC
Senator A, B, D; Alternate E; Bowling Club F; Dramatic Club A, C; Debating Club A; "G" Pin Award A, B; 12A Dance Committee B; Prom Committee A; Hi-Y A.

Elaine, alias "Snookie", bubbles over with laughter and wit! Both her head and her heart seem to be flying in the "wide blue yonder".

HOWARD DEANE TAYLOR
5015 McKean Ave.
ACADEMIC
Debating Club B, C; Orchestra A, B, C, D, E, F. "G" Pin Award.

Howard plays in our school orchestra as one of our leading fiddlers. He is really very clever at it. Although he expects to be a chemical engineer at Cornell University, we think he'll go a long way in the field of music as well.

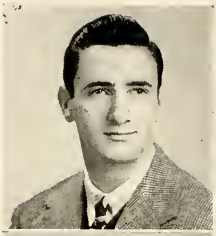

JANE BOUVIER TAYLOR
2461 77th Ave.
ACADEMIC
Linguist Club A, B, C, D, E, F; Latin Club A, B; Sketch Club A; Record Book A.

Talented Jane is intelligent, studious, and quick to help us in a pinch. We'll always remember her beautiful golden tresses.

LENORE TAYLOR
2127 Spencer St.
ACADEMIC
Linguist Club D.

Laughing Lenore will be able to cook up an enticing dish and help us watch our calories when she becomes a dietician.

M. LOUISE TERRY
542 E. Washington Lane
COMMERCIAL
Linguist Club E; Dramatic Club A, B, C; A Cappella Choir A, B; Student Activity Award B; Fellowship Club A, B, C; Student Community Council A, B; Debating Club A; Leaders Club A.

Hardworking, intelligent Louise gets her work done well. Terry is a worker and helped meet the dead-lines for the Clipper.

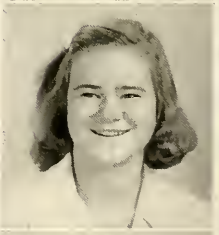

PATRICIA H. THOMAS
7503 Boyer St.
ACADEMIC
Swimming Club A, B, F; Bowling Club A, B.

Humorous and fun-loving Pat will go into merchandising and become a successful buyer. Good Luck!

LEAH JANE THOMPSON
208 E. Gorgas Lane
ACADEMIC
Hockey B; Bowling B; Linguist Club B, A; Slide Rule A; Hi-Y A.

Quick-thinking Lee has a keen sense of humor that many of her friends enjoy. She is also a good scholar.

ERWARD TORKILDSEN
3337 Bowman St.
MECHANIC ARTS

Ed may be said to have a crowning head of glory for he belongs to the distinguished race of redheads. His spare hours are, for the most part consumed playing basketball, but his aspirations are more for an engineering course. Considering the results of Ed's efforts at Germantown, he is sure to succeed in his ambitions.

ELIZABETH M. TRAFFORD
6648 N. 20th St.
ACADEMIC
Bowling A, B; Clipper Representative B, C, D; Basketball A, B; Bond and Stamp Representative C.

Betty will devote her time becoming an angel of mercy. With that vim and vigor, and dancing ability, she's on her way.

FRANK CHARLTON TREXLER
52 E. Tulpehocken St.
MECHANIC ARTS
Hi-Y A, B, C, D; Alternate A, D; Prom Committee A.

The ideal student is typical of "Trex." He is so quiet (?), that one knows he is studying things over in his mind. We are sure the faculty and students of G. H. S. will remember him.

PALMIRA CAROLINE UNGERBUEHLER
549 E. Locust Ave.
COMMERCIAL
Bowling B, E.

Palmira conceals her subtle humor beneath her retiring manner. She really goes to town on a typewriter.

ANNE GWEN UPDIKE
2746 Cheltenham Ave.
COMMERCIAL
Bowling A, B, C, D, E, F; Archery C; Hi-Y A.

Gwen, quiet, soft-spoken, and demure, enjoys bowling and dancing, which (we are told) she does quite well.

MIRIAM E. UPTON
35 Pleasant St.
COMMERCIAL

Miriam is another of our quiet and earnest classmates. Miriam's desire is to be a typist and we wish her lots of luck.

FRANCES H. VANCE
8709 Navahoe St.
COMMERCIAL

Fran will long be remembered by all her classmates as a dependable and loyal friend. Sincere wishes and best of luck to a swell girl.

RICHARD THOMAS VAN VRANKEN
510 Vernon Rd.
ACADEMIC
Golf A.

Here's our vote for one of the best dressed fellows in the class. Van's swell personality and ever-ready smile have made him an asset. Don't give up before you reach your goal.

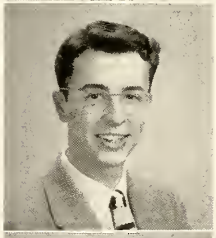

CHARLOTTE VIDETTO
32 W. Seymour St.
COMMERCIAL

"Charl", though quiet in Germantown, will make herself known one of these days. She possesses a sweet disposition, too.

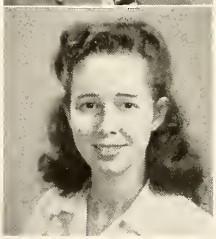

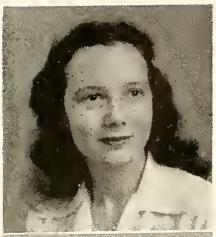

GAIL WALKER
5115 Wayne Ave.
COMMERCIAL

Bond and Stamp Representative D; Victory Corp.; Girl's A. A. B, C, D, E.

Neat as a pin is our dark haired "Bubs," with a quiet and cooperating spirit. Success to you!

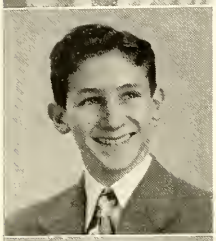

MALCOLM WARONKER
3215 N. Carlisle St.
MECHANIC ARTS

School Band C, D, E, F; Basketball II D, C; Bond and Stamp Representative A.

"Mouse," as he is known to his friends, never has much to talk about, although it is not hard to make him smile. This fellow hasn't an enemy in the school and is one of the most difficult boys to get angry. We are sure that "Mouse" will "Keep 'em flyin'".

JEWELL J. WASHINGTON
430 N. 32nd St.
COMMERCIAL

Jewel, with her sunny disposition and neatness, will make some lucky business man a cheerful secretary.

BETTY MAE WAYNE
5050 N. Sydenham St.
COMMERCIAL

Swimming A, C, F; Bowling A, B, C; Riding B, C; Senior Hi-Y A, B; Victory Corp.

Betty is a sincere and earnest girl. She has a friendly and cheerful personality. In her career as a nurse we see a bright and successful future ahead of her.

JANE MARGARET WEBER
7506 Walnut Lane
COMMERCIAL

Victory Corp.

Petite little Jane, known to many as "Janie," believes in the old saying "a stitch in time saves nine," and so her hobby, sewing.

JOY ELIZABETH WEILER
2149 65th Ave.
ACADEMIC

Baseball E; Color Guard C, D, E, F; Swimming B, C, E; Linguist Club A, B; Leaders A; Senior Hi-Y A; Bowling B; Special Activities Committee A; Dance Committee B.

Dark-haired Joy is well-known for her smart maneuvering on the football field. She is always brimming over with school spirit.

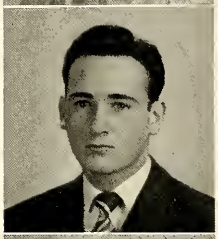

MILTON WEISMAN
721 E. Chelten Ave.
ACADEMIC

Anchors Aweigh, Milton. Good luck to you, and keep 'em sailing.

NANCY GRIFFITH WELTY
Greene Manor Apts.
ACADEMIC

Dramatic Club A, B, C, D, E; Debating Club C; Linquist Club A, B; Bowling Club F; Senior Hi-Y A; 12A Dance Committee; Luncheon Committee.

Pretty and neat as a picture, Nancy is a favorite on the dance floor. A born leader, she is sure to make our luncheon a great success.

WILLIAM RANDLE WHITE
5829 Anderson St.
MECHANIC ARTS

Senator D; Alternative B; Special Activities Committee A.

"Whitey" is one of the quiet boys but we doubt whether there is a person in our class who does not know him for the swell fellow that he is.

VERNA WIATROWSKI
6655 McCallum St.
ACADEMIC

Laughing Verna with her sweet nature, is a friend to all. With Verna as nurse, many patients will almost consider illness a pleasure.

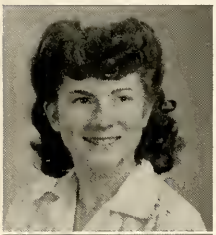

LILA WIDTMAN
26 E. Walnut Lane
ACADEMIC
Riding Club A, C, D, F; Tumbling D; Swimming E; Leaders A; Modern Dancing A; Tap Dancing A.

Lila is one of our horsewomen and also a good student. Unlike most readheads, her quiet, even temper will help her to be a good nurse.

CAROLYN B. WILLIAMS
5850 Baynton St.
COMMERCIAL
Carol is a girl in a million. She strikes a happy medium wherever she goes. Loads of success to our friend.

GERTRUDE S. WILLIAMS
249 W. Duval St.
ACADEMIC
Friendly Trudy always has a beaming smile for everyone. Her classmates will remember her for her subtle wit and common sense.

LEROY WILLIAMS
6692 Ross St.
COMMERCIAL
Although Leroy left us quite some time ago, he still lingers in our memory. Golden success to a grand fellow.

MARGARET M. WILLIAMS
2073 Independence Ave.
COMMERCIAL
Bowling C, D; Swimming C; Archery C; Girl's Senior Hi-Y A, C; Special Activities Committee A; 12A Dance Committee B; Record Book Committee A; Victory Corp.

Those who know Peggy prize her friendship, for behind that quiet, cheerful disposition is a heart of gold and the makings of an efficient stenographer.

ELEANOR MAY WILSON
2140 Homer St.
ACADEMIC
Moore Institute will receive "Elie" with open arms. Loads of happiness to a grand friend.

ALBERT LaROY WITT
7460 Sommers Rd.
MECHANIC ARTS
Second Team Swimming D; Second Team Gym C, D; First Team Gym B; Lunchroom Aid.

Maybe it was providence or because "Wittie" is so clever that he received his nickname. Nevertheless we are sure "Wittie" fits him in every case, but how about Physics? Here's wishing you success.

JOAN WOLTEMATE
7144 Ardleigh St.
ACADEMIC
Senator F; Junior Hi-Y E; Debating Club A, B, C; Senior Hi-Y A, B; Prom Committee; 12A Dance Committee.

We will miss our fashion plate, Joanie gracing the halls. She is a real combination of sophistication and charm.

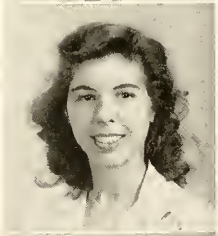

MURIEL WOOD
3120 Midvale Ave.
ACADEMIC
Slide Rule Club A, B; Debating Club A, B; Costuming for Dance Club A, B; 12A Prom Committee; Linguist Club C, D, E, F; Commencement Committee A.

Tall, dark, lovely Muriel is one who can sew a tricky seam with her slender fingers.

ROBERT S. WOODROW
6412 Clearview St.
COMMERCIAL
"Woody" is a fellow, full of fun and always ready with a smile for his classmates. Good luck to you Woody.

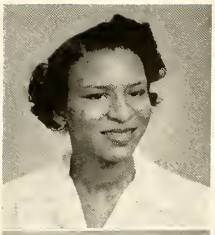

BATES E. WYATT
435 Winona Ave.
COMMERCIAL
Victory Corps.; First Aid Club.

Bates will be remembered for her soft, gentle ways. She is kind and friendly to all. May success be yours in the future.

CHARLES W. YOUNG
1137 E. Stafford St.
ACADEMIC

We will miss Charles's ready, ever present smile and carefree manner. He is a tall dark-haired boy who delights in telling jokes.

JOSEPHINE L. ZAFFIRO
53 W. Upsal St.
COMMERCIAL
Leaders B; Basketball A.

We wish that we had met friendly "Jo" and her sunny smile sooner.

FLORENCE ZALICOVITZ
1955 69th Ave.
ACADEMIC
Linguist Club A, B, C, D, E, F; Alternate F; Monitor E, F; Debating Club A, B; Slide Rule Club B; Dance Committee B; Stamp Committee E, F; Record Book A, B; Library Aid A.

Clothes make the man, but they also make our Floss plus wit and intelligence. Floss has helped on our committees and contributed her talents to school.

HELEN F. ZARESKY
6543 N. 17th St.
COMMERCIAL
Leaders D, E, F; Senator C; Alternate D, E; *Clipper* Representative B, C, D, E, F; Prom Committee A; Linguist Club E, F.

She is well-liked by her classmates who wish her success as another Rise Stevens.

DORIS ZEIGLER
2015 Widener Pl.
COMMERCIAL

Another Blonde! An athlete too! Best of luck Doris,

NANCY K. ZURN
Chelten Court Apartments
COMMERCIAL
Jr. Hi-Y F; Swimming A, B, C, D, E; Leaders A, B, C, D; Tumbling D; Basketball A, D; Hockey B; Girls' A. A. Board A, B; Senator C; Luncheon Committee A; Linguist Club A, B, C; Vice Pres. B; Hockey Team B; Volley Ball A; Honor Society A, B.

Kathy must believe in vitamins for victory. Being both intelligent and athletic, she's our vitality girl.

RUTH CHAPMAN
5619 N. Park Ave.
COMMERCIAL

Good luck to you in the business world.

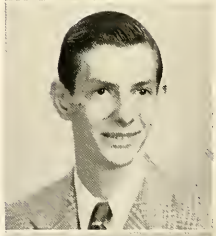

CHARLES GINSBURG
5945 N. 9th St.
MECHANIC ARTS
Basketball A, B, C, D.

This is Chick who has boosted basketball at Germantown. He sure is a swell fellow, and we all wish him success.

C. SPENCER EVERHARDT
6441 Chew St.
ACADEMIC
Senator F, D, C; Alternate E.

Let's give a cheer for the Navy and Spence. Good luck to both of them.

FEBRUARY, 1945

THE SEASONS

JUNE, 1945

ACTIVITIES

HONOR SOCIETY

DOROTHY SCHUMAN.....*President*
HUGH OLDACH.....*Secretary-Treasurer*

12B CLASS

Mary Jane Brady
Florence Chisholm
Florence Elderton
Ralph Guthrie
Sally McCutcheon
Francis Merwin
Lorraine Moran
Jean Pancoski
Dorothy Schumann
Helen Southall
Joanne Stanford
Nancy Zurn

12A CLASS

William Bencker
George Dieter
Adele Gersh
Carolyn Karp
Hugh Oldack
Herbert Wile, Jr.

11B CLASS

Betty McCullough
Virginia Moore

PIN AWARDS

One of the highest honors obtainable at Germantown High School is the coveted G-Pin award which was inaugurated twenty-three years ago. The G-Pin is the award given to a pupil who has obtained a very high standard. The requirements are that the students must be outstanding in the "promotion of the ideals, and the best interests of the school," must render a "distinctive and valuable service to the school in extra-curricular activities of a non-athletic character," and must pass all subjects.

This term the G-Pin was awarded to the following:

12B CLASS

Jean Advena
Martha Ann Blount
Dorothy Braun
George Butler
Florence Chisholm
Richard Dobbins
Florence Elderton
Ralph Guthrie
Byrnece Hoenig
Sally McCutcheon
Frances Merwin
Jean Reid
Eleanor Rhodes
Dorothy Schumann
Joan Scott
Constance Seitz
Joanne Stanford
Elaine Taylor
Howard Taylor

12A CLASS

Edwin Balbirnie
Gowen Hood
Hugh Oldach
Jean Senges
Donald Singer

11B CLASS

Betty Lou Creamer
William Packer
William McKinley
Virginia Moore

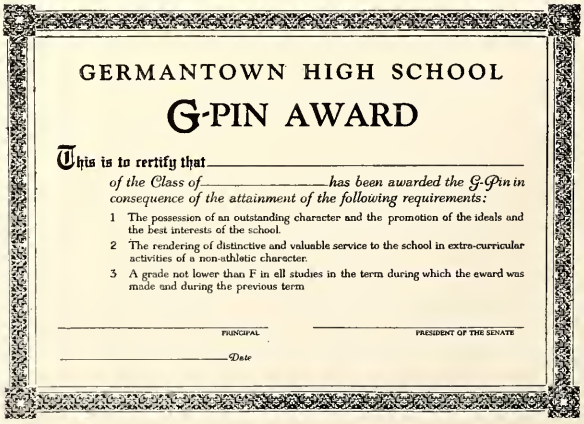

GERMANTOWN HIGH SCHOOL

G-PIN AWARD

This is to certify that _____

of the Class of _____ has been awarded the G-Pin in consequence of the attainment of the following requirements:

1 The possession of an outstanding character and the promotion of the ideals and the best interests of the school.

2 The rendering of distinctive and valuable service to the school in extra-curricular activities of a non-athletic character.

3 A grade not lower than F in all studies in the term during which the award was made and during the previous term

_____ PRINCIPAL

_____ PRESIDENT OF THE SENATE

_____ *Date*

Orchestra

A Capella Choir

Debating

Dramatic

Each term the Women's Shakespeare Club of Germantown presents a prize for the best interpretation of a Shakespearian character. Last term Donald Singer was awarded the first prize for tragedy as Cassius in 'Julius Caesar." Gowen Hood as Jaques in "As You Like It," won the first prize for comedy. Second prize was given to Helen Southall as Constance in "King John," and Pat Walsh's portrayal of Paulina from "A Winter's Tale" carried off third prize.

Miss Prince, who is also sponsor of the Dramatic Club, had charge of arranging rehearsals and coached the participants in the contest.

Slide Rule

Linguists

Latin

Girls' Hi-Y

Boys' Hi-Y

Clipper Staff

Stamps and Bonds

It's All in Fun

"Well, I'll be dammed," cried the little brook as the fat lady fell off the bridge.

Boss, pointing to a cigarette stub on the floor, "Henry, is this yours?" "Not at all sir—you saw it first."

The superintendent of an insane asylum noticed one inmate pushing a wheelbarrow upside down. He asked Ray Miller "why do you have it upside down?"

Ray replied, "You don't think I'm crazy do you? I pushed it right side up yesterday and they kept filling it with gravel."

Upon seeing a book entitled, "What Every Man Wants," Fifi bought one to see if they spelled her name correctly.

The man is fit
And sharp of wit
Who makes high marks that are ninety.
But the man worthwhile
Is the man who can smile
As the teacher hands him a fifty.

Whatever trouble Adam had,
No man in days of yore
Could say, when Adam cracked a joke,
"I've heard that one before."

Professor—"I am going to speak on liars today. How many of you have read the twenty-fifth chapter of the text?" Nearly every student raised his hand.

Professor—"Good. You are the group to whom I wish to speak. There is no twenty-fifth chapter."

A pony in the hand is worth two in the book.

The butcher was surprised when a slim young woman asked for twenty-five pounds of beef. All the same, he cut it off the joint and put it on the scales.

"Will you take it with you, or shall I send it to your home?" he asked.

"Oh," she murmured, blushing prettily, "I don't want to buy it. You see, the doctor said I had lost twenty-five pounds, and I wanted to see what it looked like in a lump."

Roberta (bored)—"Well, what shall we do this evening?"

Robert—"Let's think hard—"

Roberta—"No, let's do something you can do, too."

Voice over phone—"Pop, guess who got kicked out of college?"

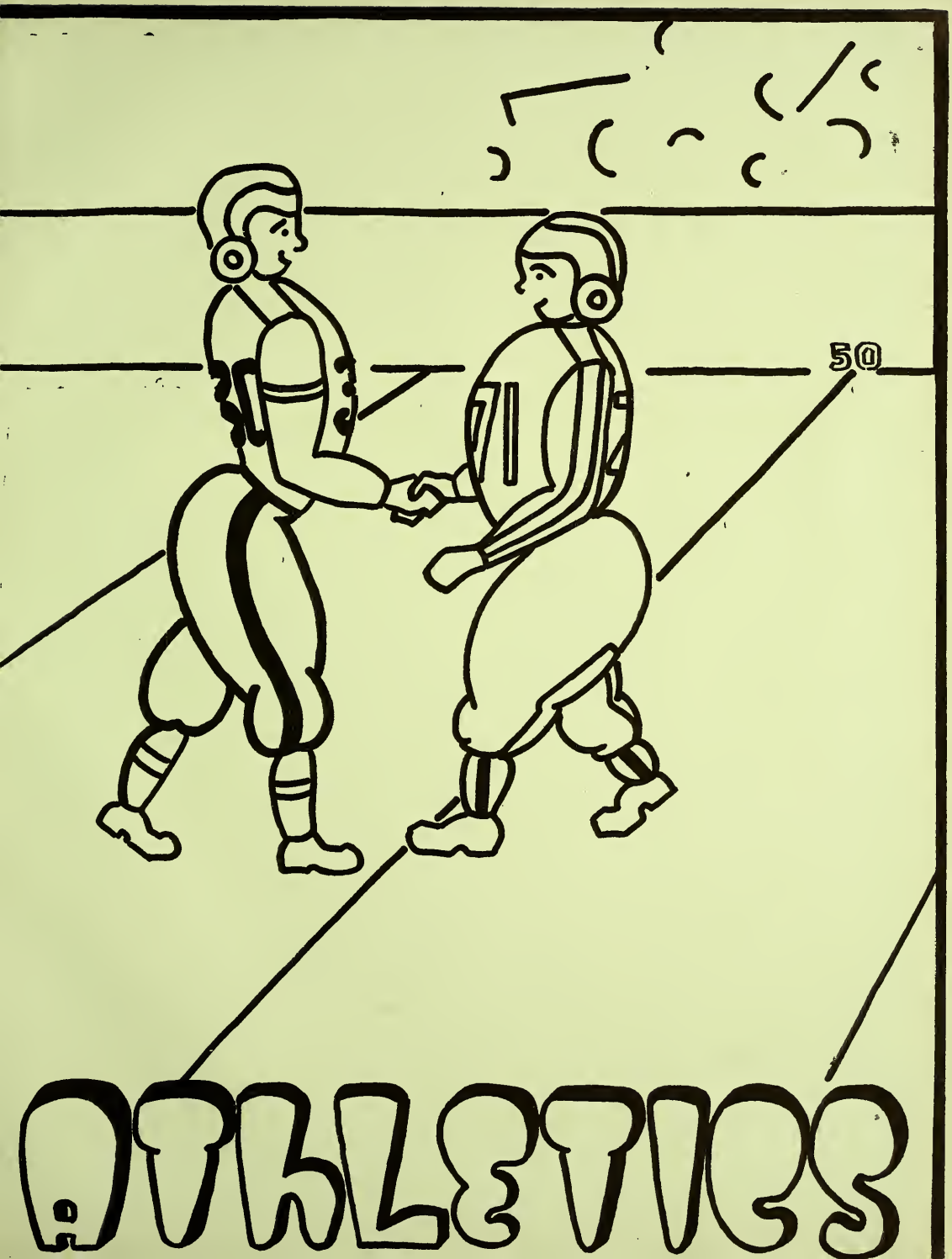
50
ATHLETICS

FACULTY ATHLETIC COUNCIL

First Row: **Messrs. Soldberg, Coleman, Kehs, Nicholas, Barthold,** ***Second Row:*** **Messrs. Raacke, Shuster, Webb, Zwarg, Baran, Hynson.**

Athletic Awards and Honors

BUTLER, GEORGE
Swimming II, I '43 '44, '45
Football Numerals '42; II '43, '44

CISARIO, JOSEPH E.
Track II '45

DAVIES, RICHARD
Cross Country Numerals '43; II '44
Track Numerals '43; II '45

DUHAN, LAWSON A.
Gymnastic Numerals '44

DARVIN, RICHARD
Basketball II '43; I '44
Baseball II '43; I '44, '45
Football I '44
Gym Leader

GIBSON, ROBERT C.
Football Numerals '42; I '44

GREGORY, LEON A.
Swimming II '44; I '45

GUTHRIE, RALPH
Swimming Numerals '43
Track '43; I '44, '45
Baseball II '44; I '45
Football II '44

HENNINGER, HORACE
Football Numerals '42, '43; II '44
Track Numerals '44

HOTCHKISS, JAMES GEORGE
Cross Country II '43
Basketball Manager; II '44; I '45
Gym Leader

KEMP, ALEY FRANK
Cross Country II '44

KLOSTERMAN, RICHARD L.
Tennis I '44, '45
Swimming Numerals '44

LAMONT, DONALD T.
Cross Country Numerals '42; I '43

LESWING, IRVIN
Football Numerals '42; I '43, '44
Gym Team Numerals '43
Gym Leader

LICHTEN, WILLIAM LEWIS
Soccer Numerals '42; II '43
Cross Country I '44
Track II '44, I '45

MILES, ROBERT
Swimming Numerals '43
Gym Numerals '43; I '44, '45
Track I '45
Gym Leader

MILLER, RAYMOND H.
Baseball I '43, '44, '45
Football I '43, '44
Gym Leader

McCONAGHY, RICHARD
Soccer Numerals '43

MOSER, ROBERT R.
Track I '45

MYERS, ALAN THOMPSON
Soccer I '44
Gym Leader

NATHERN, JOHN S.
Football Numerals '42; I '43, '44
Track Numerals '44
Gym Leader

PACHELL, THOMAS
Track II '44

RALDIRIS, RAPHAEL J.
Soccer Numerals '42

SAFTLAS, IRVING
Basketball I '45

SCOTT, LEON WISLAR
Football Numerals '42; II '43
Swimming Numerals '42
Tennis I '44, '45

SIEGERT, JOSEPH
Swimming II '44; I '45
Cross Country I '44
Track I '45

TREXLER, FRANK
Football II '43, '44

TORKILDSEN, EDWARD
Soccer Numerals '42

VAN VRANKEN, RICHARD T.
Golf I '45

WARONKER, MALCOLM
Basketball II '44

WHITE, WILLIAM R.
Track Numerals '44
Football Numerals '43; II '44

"Fight On! Germantown"

Words + Music ...
Elda Warburton

Fight on, Fight on for Germantown, Plunge for - ward with that ball.

Just dig right in, you've got to win Our "Bears" must nev - er

fall Beat------! Green and White of Germantown Shall nev - er bend the

knee So do not yield, speed down the field. Fight on to

vic - to - ry. RAH! RAH! Fight on to vic - to - ry

Football

***First Row*: Richards (Assistant Coach), Trexler, Garvin, Graves, Miller, Hardy, Kirk, Stafferi, J. Erickson, Nathern, Leswing, Butler, Bannak, (Coach). *Second Row:* Bencker, (Manager, Jacobs, Ashmead, Guthrie, Scott, LeRoy, Clark, Cholerton, Nasife, DiMuzzo, Kathrins, Henry, Borzner, (Head Manager). *Third Row:* Shields, Gibson, R. Erickson, Grandenetti, Griffiths, Mushrush. *Fourth Row:* Ward (Manager), Anderson, Lupton, Gourley, Frank, Galante, Weissberg, Rimshaw, Benner (Manager).**

Drawing great crowds of excited spectators, football held the spotlight among the fall sports at Germantown High School.

In the early part of September approximately seventy-five hopefuls reported to Joseph Bennak, head coach following "Al" Webb's entrance into the Navy, attempting to place themselves in the starting line-up. With an experienced backfield returning from the preceding year, Coach Bannak, reverently referred to as "Mother" Bannak by his boys, concentrated his efforts on developing a strong forward wall.

While the team experienced quite a few pitfalls among their opponents, the season was not what would be termed an unsuccessful one. Victories against teams from Germantown Academy, Central High School, and Norristown High School, made the season a memorable one as these teams are rivals of long standing.

Undoubtedly an event of major importance in shaping the future achievements of the team was the sudden seizure of Coach Bannak with pneumonia before the Northeast game. As a result of this, Mr. Bannak was unable to witness his team's seven-to-nothing victory over the red and yellow from Central High School. During Mr. Bannak's illness the team was coached by Paul Kehs and Lt. (j.g.) Alfred Webb, home on leave.

Outstanding among the members of the squad were: John Erickson, diminutive guard named on the second team of the All-Public football squad; Dale Mushrush, and Jack Trexler, tackles; Bob Hardy and Russ Kirk, backs; Irv Leswing and Bob Gibson, end and guard, respectively, all of whom were honorably mentioned for the same All-Public squad.

At the conclusion of the season the team members elected as their captain, Pat Staffieri, now serving in the United States Marine Corps. Pat was outstanding throughout the season because of his line-crashing abilities and was known to have "raffled," as Johnny Jacobs would say, quite a few of the team's better helmets.

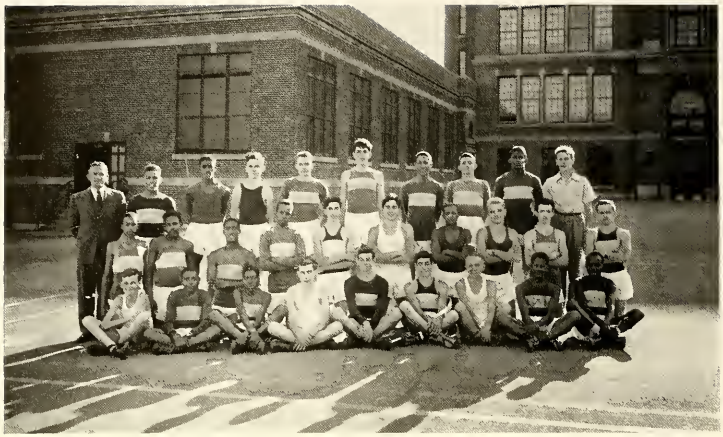

Cross Country

Soccer

Led by John "Bonnie" Fraser, one of the outstanding goal tenders in the Public High Soccer League, the free-booters concluded a season which, although not unsuccessful, failed to bring any victories home to the halls of Germantown High School. The season was not an unsuccessful one because the boys, besides tying teams from Gratz and Frankford, played a game that, while not crowded with victorious contests, was an epic of sportsmanship.

The team, coached by H. Hynson, was also stalwarted by Alan Myers, member of the class of June, 1945.

Paced by Ken Dixon, sprinter extraordinaire, the pebble-hoppers of the cross-country team crashed through to an unexpected fourth place in the Public High Championships.

Not only successful in the championships, the team also carried away top honors in a dual meet with Frankford and Roxborough.

Joseph Seigert, Robert Thomas, and Royce Webb teamed with their captain, Ken Dixon, to make victories such as these possible. Too much cannot be said of Ken Dixon's work, for, had he not won, and paced the team as he did in the championships, such an illustrious record could not be recorded on this page.

Track

Gym

Placing a well-balanced squad on the field, Mr. Baron, coach of the track team, has not been able to witness fine results of his handiwork up to the time this article was written.

A hint of the team's power was given on April 27th and 28th when a selected group of runners distinguished themselves at the fifteenth annual Penn Relay. This team of runners, coupled with a team of field-men coached by Joseph Bannak, have shown up well in their first two encounters with Central and Overbrook. While the team was not too impressive in the meet with Central, they distinguished themselves when they were unfortunate enough to lose to a strong Overbrook team by 2½ points.

Outstanding members of the team were: Bob Moser, Ken Kellner, John McAfee, hurdles; Gene Watts, Bob Burgess, sprints; Ken Dixon, Joe Seigert, Bill Lichten, Bob Thomas, distance; Bob Miles, John Miller, Monty Gardener, pole vault; Bob Lowry, broad jump; Bob Johnson, John Miller, Bob Miles, Ralph Guthrie, high jump, and Ralph Guthrie, shot put.

John Miller, Monty Gardner, pole vault; Bob Lowry, broad jump; Bob Johnson, John Miller, Bob Miles, Ralph Guthrie, high jump, and Ralph Guthrie, shot put.

Though lacking in manpower, as seems to be a general thing in today's world, the muscle-flexing men of the gym team made a commendatory record for themselves this past season.

Winning meets with Girard and South Philadelphia, and placing fifth in the Public High Gymnastic's Championships, proved to be the prime highlights of the season.

Two boys, Bob Miles and Hugo Stein, returned from the 1944 team to aid the squad in its accomplishments. Miles, perhaps the most outstanding of all the team members, placed fourth in the championships and was noted for his work on the side horse.

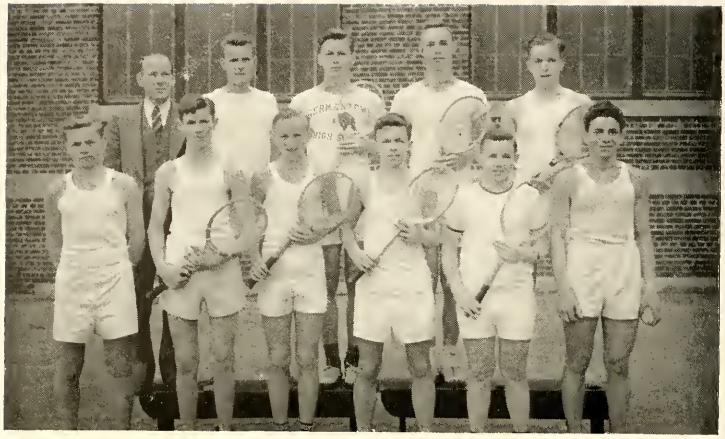

Tennis

Although not looking too impressive at the time of this writing, the tennis team, coached by Mr. Jacobs and captained by Leon Scott, may have some impressive laurels to bring back to Germantown at the conclusion of the season.

Held up for three weeks by poor weather, the team showed a lack of practice in matches held against Penn Charter and West Philadelphia.

The team is composed of Bill McKinley, Norbert Aicher, Ed Haines, Harry Schuster, singles, and Dick Klosterman and Leon Scott, doubles.

Golf

Teeing off, and replacing all necessary divots, the golf team seems to be of the timber that will make a good showing for itself this season.

Coached by Paul Kehs, and captained by "Bonnie" Fraser, the team is composed of such stalwarts as Bill Bencker, Rich Benner, Dan Fera, Dick Van Vranken, and Jim Bresnan.

While it is too early, at the time of this writing, to enumerate any of the match scores, an excellent season seems to be in the making.

Basketball

First Row: Coach Barthold, M. Tendler, B. Rubin, J. Blaine, R. Guthrie, L. Aronson, J. Bachman, T. Tazumi, Manager Hotchkiss. *Second Row:* E. Ingrahm, F. Ditomasso, W. Wilson, P. Bohm, P. Twelves, C. Ginsburg, S. Davidoff. *Third Row:* Asst. Manager Brown, B. Strickman, L. Hawkins, F. Fazzini, I. Davidoff, D. Marrington, R. Robinson, J. Nazzerlian, Asst. Manager Abramson.

Swimming

Fate dealt its blow to the mermen of Germantown by taking from their grasps the Public High swimming championship.

Losing to the swimmers from Northeast High in the final relay event by a margin of only a few inches, the Baranmen lost both a dual meet to the Archives and the championship.

Prior to the dual meet with Northeast, the team had emerged victorious from meets with teams such as those from Central, LaSalle, and Southern.

Don Ratayski, elected captain of the team at the season's close, won the 50-yard freestyle event at the championships and would have gained the diving crown had he not slipped on his last dive. Excelling in the backstroke event was Dick Lott, now in the United States Navy. Another stalwart of the team, also serving his country in the Navy as this is written, was Harold Markley, who swam in the 220 and 100-yard freestyle events. Don Rafferty, with George Butler, swam breaststroke par excellence. Contributing materially to the team's successful record was Leon Gregory, diver and freestyler.

Mr. A. Baran, coach of the team, is proud, not only of his team's record in competition, but of the fact that several of the past team members are now serving as instructors in swimming, helping to save the lives of many of our fighting men.

Fight On == Fight On!

Baseball

Plagued by numerous misplays and bad luck, what seemed to be a team composed of championship material has had difficulty in finding itself.

Paced by several returning members of last year's squad, the baseball team stacked up to be a championship aggregation before the season began. However, innumerable errors and failure to come through in the clutches proved to be the team's downfall.

Neither Coach Raacke or Captain Miller have been able to pull the boys together into a smooth-running combination.

The team members are: Bob Erickson, Sam Morocco, Dick Nasife, Bucky Grandinetti, infielders; Dick Garvin, Bill Frank, Milt Tendler, outfielders; Skillman, Aaronson, Richter, Advena, Clarke, pitchers, and Ray Miller, catcher.

A. A. Council

Toy Row: Mary Frey, Jean Kolb, Nancy Anderson, Kathleen Spearing, Marianne Taulane, Mary Jane Brady, Audrey Maurer, June Spahr, Bette Peters. *Middle Row*: Evelyn Goetz, Lorraine Moran, Gini Moore, Lois Gimmi, Margaret Alcorn, Nancy Zurn, Dorothy Schumann, Joanne, Stanford. *Bottom Row*: Helen Southall, Secretary; Pat Kerns, Chairman.

A. A. Board

Top Row: Marianne Taulane, Jean Malloy, Marion Greisel, Janet Jones. *Middle Row:* Nancy Anderson, Kathleen Spearing, Audrey Maurer, Nancy Zurn, June Spahr. *Bottom Row:* Lorraine Moan, Treasurer; Joanne Stanford, President; Dorothy Schumann, Vice-President; Mary Jane Brady, Secretary.

Dancing Club

Leidy, Cardill, Dantzscher, Carrol, Zabludoff, Reilly, Esterline, Glenwright, Young, Maurer, Spahr, Williams, Schmidt, Rockey, Murry, Warrington, Feinburg, Stomel, Hurley, Lee, Peters, D. Lee. Kaufmann, Stranges, Salkowe, McKnight, Shapiro, Whiteman, Schultz, Arno'd, Yanus, Arnold, Alcorn.

Tap Dancing

Back Row: Whiteman, B. McCullough, P. McCullough, Koontz, Bindrim, Stranes, Jacobs, Miller, Clarke, Venechanos, Stanel, Peters, *Front Row*: Maurer, Schultz, Alcorn, Ziegler, Pike, Leber, Sabul, Spahr.

Bowling

Top Row: Kerns, Keuhl, Brun, Damico, Rosa. *Middle* Row: Colb, Crowe, Owen, Updyke, Foell, Goss. *Bottom Row:* Craver, Wayne, Loesch, Schumann, Halliday, Stauffer, Leach, Lemon, Mackey, Moore.

Riding

Toy Row: Holywac, McDougal, Taulane, Mallay, Wyrick, Binns, McEnly, Senges, Hopkins, Donnevan, Croncecker. *Middle Row:* Baruch, Derbyshire, Anderson, Widtman, Bayard, Chaite, Gimmi. *Bottom Row:* Heald, Leach, Pancoski, Goldsmith.

Hockey

Top Row: Tuercke, Aceto, J. Jones, N. Jones, Smith, Knott, Wood, Nelson, Montgomery. *Bottom Row:* Alcorn, Benvenito, Zurn, Brady, Stanford, Schumann, Stamper, Greisel, Kuehl, Spearing, Smith, Moran.

Basketball

Back Row: Senges, Mgr.; Brady; Wood; Lyons, Mgr. *Middle Row:* Smith, Zurn, Knott, Schumann, Capt.; Stamper, Spahr, Nelson. *Front Row:* Jones, Smoth, Moran, Sudell, Hudson.

Girls' Swimming

Standing: Magrory, Miller, Zurn, Scott, Whalen, Mayer, Schmalz, Brun, Johnson, Stauffer, Lyons, Schwindt, Southall, Robinson, Kolb, Wayne, Smith, McCutcheon, Knott, Reichart, Kelly, Maurer. *Kneeling:* Moran, Kerns, Arnold, Esterline, Alcorn, Sudell, Smith, Vaughn, Griesel, Holywac. *Front Row:* Lorenzini, Tuercke, Brun, Montgomery, Spahr, Stanford, Brady, Jones, Cardell, Peters, Dorenzini.

Leaders

Standing: Schultz, Whiteman, Novella, Tuercke, Glenwright, Cravis, McCullough, Harscheid, Hettler, Summers, Humphrey, Merry, Alcorn, Jones, Kerns, Widtman, Terry, McGill, Bennett, Volpe, Smythe, Pallatte, Eperter, McKeone, Burns, Moran. *Kneeling:* Spahr, Lee, Zurn, Brady, Schumann, Huffnagle, Cooper, Morley, Pierce, Stranges, Volpe, Larving, Wood, Ellmore, McKnight, Bare, Griesel, Hughes, Brooks, Bindrim, Leeb, Zuinell, Lam, Peters, Leidy, Miller. *Sitting:* Southall, Leser, Maurer, Reichart, Benvenito, McClaudy, Wood, Griffin, Davis, Haghorn, Warrington, Purnell, Kelly, Mayer.

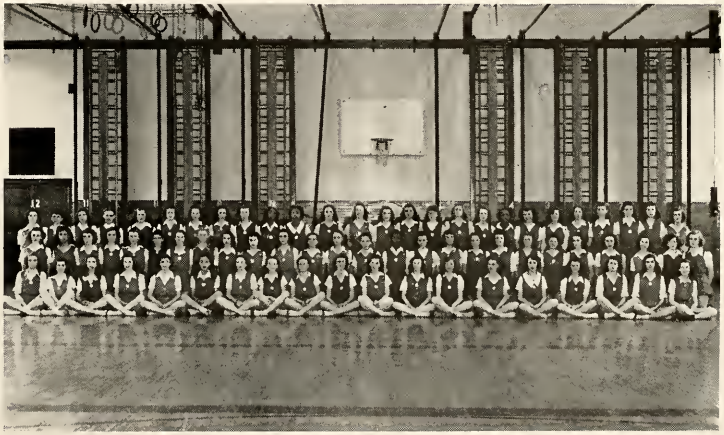

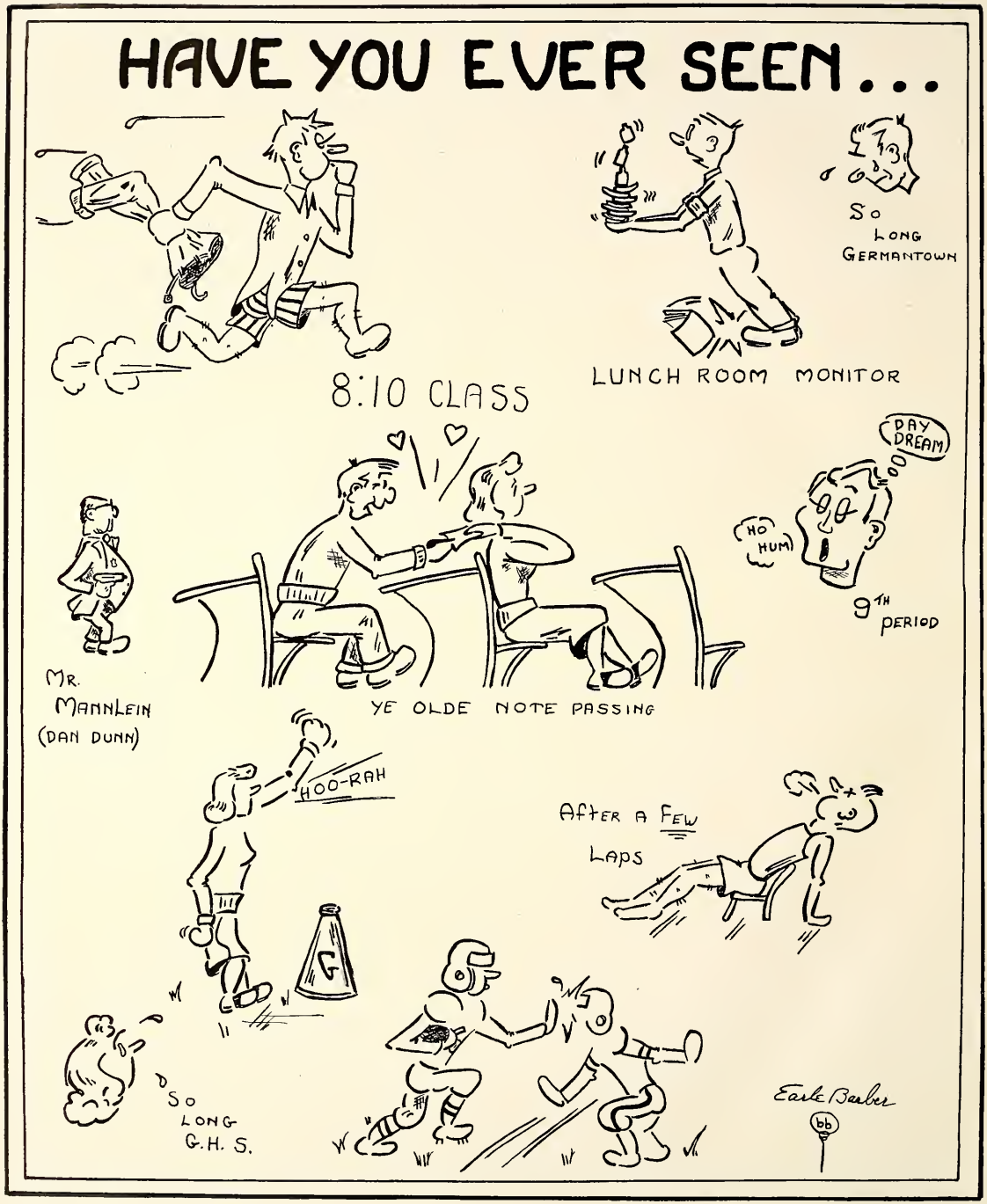
HAVE YOU EVER SEEN...
8:10 CLASS
LUNCH ROOM MONITOR
SO LONG GERMANTOWN
DAY DREAM
HO HUM
9TH PERIOD
MR. MANNLEIN (DAN DUNN)
YE OLDE NOTE PASSING
HOO-RAH
G
AFTER A FEW LAPS
SO LONG G.H.S.
Earle Barber
bb

School's Out

CLASS

In a dusty coke bottle, on a window sill
Was found a document, an old class will;
T'was found in the year 2005, hardly a stude was then alive
Who rmembered the class of June, '45,
Though it won't be found till that day,
We'll put below what we have to say.

We the graduating class of June, 1945, being of sound mind and body, after spending three or more years in pursuing knowledge, do hereby ordain and establish this last will and testament.

TO THE 10A'S

1. All remaining standing room in the lunchrooms.
2. The right to be kidded by the seniors and to bear the brunt of freshman jokes.
3. The thrill of winning "a" football game.
4. All second-hand elevator passes and tickets for the swimming pool on the fifth floor.
5. The rght to wear G. H. S. pins and stickers.
6. The stirring emotion caused when gazing at those exalted and dignified persons known as seniors.

TO THE JUNIOR CLASS we leave the hope of more recognition in future years.

TO THE 12A'S

1. A priority for the front row assembly seats.
2. The glory of working for the Record Book and the duty of writing a completely original one.
3. The trials and tribulatons of the senior essays.
4. The privilege of joining some clubs so they can say something about you in the Record Book.
5. Midnight oil for use on the eve of an important exam.
6. The duty of learning the Alma Mater so that you may sing it at your graduation.

TO THE FUTURE GENERATIONS OF G.H.S.

1. Clocks in every room.
2. Escalator passes.
3. Knives, plates, turkey and roast beef sandwiches.
4. For girls only: streamlined gym suits and the privilege of wearing slacks while walking through the boiler room.

To Mr. Nichols: a plaid bow tie to wear to the Senior Prom.

TO THE FACULTY

To Mrs. Wallace: more energy and vitamins to cope with the student body.

To Mrs. Moore: alka-seltzer.

To Mr. Wolf: a piggy bank for the class dues.

To Miss Bramble: a bottle of perfume for the hydrogen sulfide classes.

To Mr. Manlein: all future "Dick Tracy" cartoons.

To Mrs. Glenn: a mechanical paper marker.

To Mr. Arnold: a new set of assignment A's.

To Dr. Rodman: all the wretches of the Physics II classes. (Rats!)

To Mr. Klein: a 1950 Income Tax form to tackle.

To Miss Steele: a Bryn Mawr accent.

To Mr. Jacobs: vocal lessons.

To Miss Cooper: a summons for speeding in Algebra.

WILL

To Mr. Coleman: another jug of spring water.

To Miss Lamberton: a municipal stadium to hold the crowds during organization week.

To Mr. Greene: a new flea to catch.

To Mrs. Brennan: moving stairs throughout the building.

To Dr. Plummer: a white cook's hat and apron to serve lunch to his college chemistry class.

To Mrs. Duffy: an award for one of the best dressed women.

To Miss Brady: compulsory lunch outside the building.

TO ALL FUTURE PASSENGERS of the "52" we leave Clarence—what would we have done without him.

INDIVIDUALS LEAVE

Ardath Rodebaugh: her too-thick Social book to anyone else who also has the strength to carry it.

Florence Ramson: a compass to all 10A's.

Harriet Poland: her black and blue knees from doing the indian dance to the school.

Carl Peters: his height to Mr. Gelman.

Marie Comstock: her quick thinking and spicy language to Mary Kelly.

Elaine Serody: three feet of her height to Caroline Karp.

Joe Siegert: his walk to all the future grasshoppers of Germantown High School's premises.

Joan Scott: her dimples to all those who are tired of sleeping on buttons.

Louise Gettlin: her musical ability to all future monotones.

John Huberti: his slide rule to Dr. Rodman.

Louise Craves: more maps to Miss Buckley to cover her tests.

Jane Taylor: her red hair to Doris Kirsch.

Dorothy Pagel: her sunny disposition to brighten up Blue Mondays.

Fuzzy Garvin: his athletic ability to Peter Kiefaber.

Connie Seitz: her low voice to Margaret Beck.

Eleanor Rhodes: the work of the Record Book to Margie Binns.

George Butler: his gavel to the next president.

Jean Reid: her good marks (?) in Physics to Gini Moore.

Doris Scheuer: her locker combination to all late comers.

Bill Newman: his brilliant physics answers (?) to anyone who wants to have them.

Florence Zalicovitz: her Spanish pronunciation to Phylis Zeive.

We hereby make as sole executor and trustee of this will Miss Schmidt because of her vast and varied knowledge of many subjects.

CLASS OF JUNE, 1945

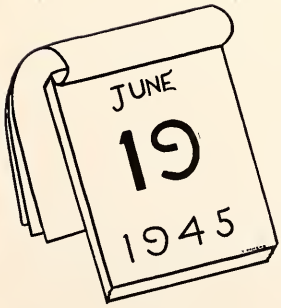
JUNE
19
1945

Acknowledgments . . .

To Strawbridge and Clothier's Jean Sardon Studio for their excellent photographs.

To Clark Printing House Inc. for producing a book of distinction in printing.

To Dr. Zwarg for his fine pictures of the athletic teams.

To Lotz Photo-Engraving Company for their fine engraving.

To Mrs. Moore for her cheerful cooperation and excellent guidance.

To all the members of the faculty for their help in making this book possible.

To the Staff and Student body for their competent work.

THE EDITORS

Key to Laby Pictures

1. Jean Ried and Margaret Berry
2. Joan Scott
3. Elaine Taylor
4. Louise Hagy
5. Esthermae Knight
6. Doris Franks
7. Dee Budington
8. Eleanor Rhodes
9. Dot Braun
10. John Nathern
11. Bette Peters
12. Margaret Miller
13. Barbara Kramer
14. Ray Miller
15. Mary Lou Kramer
16. Barbara Scharf
17. Joan Cushman
18. Dorothy Quinn
19. Nancy Haldeman
20. Frank Merwin
21. Rosemary Sarak
22. Marie Kelly
23. Lois Lemon
24. Dolores Goldsmith
25. Shirley Rae Gasper
26. Evelyn Owen
27. Joan Woltemate
28. Tom Savage
29. Jane Leser
30. Diva Lorenzon
31. Florence Elderton
32. Jean Ried
33. Dick McConaghy
34. Irving Leswing
35. Pat Kerns
36. Frank and Jack Trexler
37. Dan Reed

Key to Service Men

1. Gilbert Vaughn
2. James A. Bergan, Jr.
3. Raymond Emerson
4. Edward Moore
5. William Edwards
6. Jack Davis
7. Robert Bradfield
8. Horace Coffin
9. Bob Greene
10. Jack Anderson
11. Ernest Craig
12. Phil Rogers
13. Bernard Kinlaw
14. Stewart McConaghy
15. Fred Davis
16. Perry Bechtle
17. Arthur Shorrocks
18. Mike Hayes